



de
novo[®] WALL



wallcovering | window film | digital



COMPANY PROFILE

DeNovo Wall is the interior designers' choice for a rich and varied selection of the latest in commercial wallcoverings. We showcase contract wallcovering solutions that reflect current design trends in the interior design and architectural market. These leading-edge designs feature a wide array of colors, patterns and textures that provide limitless creative possibilities for any application.

From corporate to hospitality; healthcare to government; retail to residential, the DeNovo Wall collection of wallcoverings offers a wealth of inspired design options. Combining a contemporary palette with a stunning spectrum of neutrals and colors, extraordinary finishes and evocative patterns, DeNovo Wall commercial wallcoverings can help you express your vision and meet any design challenge.



WHY CHOOSE VINYL WALLCOVERING?

Cost Effective

- Longer Life Cycle than Paint, averaging 10-15 years.
- Little to no maintenance compared to painting every few years.
- Durable, protects the wall from average wear and tear.

Non-Toxic

- Featuring Low VOC, Indoor Air Quality requirements for green building.
- Topcoats featuring antimicrobial technology.

Sustainable

- Tested and used for decades.
- More durable and have longer life cycle than most other wall finishes.

Durable, Cleanable
& Long-Lasting

Order your FREE samples today!
www.surfacematerials.com



Spartina™

52" / Type II FBV Mylar® / 20 oz.
This pattern is constructed with Mylar and has special installations instructions. please visit denovowall.com for more information prior to installation.

Low VOC
01350 compliant

Weight:
20 oz./lin. yard (619 G/PLM)
13.3 oz./sq. yard (451 G/PSM)

Backing: Osnaburg
Repeat: Horizontal 52" x Vertical 18"

All patterns are stocked in 30 linear yard bolts and must be ordered in 15 yard increments.

Fire Hazard Classification Results:
Tested in accordance with
ASTM E-84 Tunnel Test
Class "A" Fire Rated

Flame Spread 20
Smoke Development 60

Meets Type II CCC-W-408A through
D & W-101 requirements for
Washability, Scrubbability,
Abrasion Resistance and Stain
5-year warranty

DN2-SPA-09 Diamond White

DN2-SPA-11 Frizzante

DN2-SPA-12 Chandon

DN2-SPA-13 Island Oak

DN2-SPA-02 Translucent Shade

Table Gray

INDEX

A

| | |
|-------------|----|
| Anassa..... | 14 |
| Arista..... | 88 |
| Azeri..... | 32 |

B

| | |
|---------------|----|
| Block 35..... | 44 |
| Brizio..... | 40 |

C

| | |
|--------------------|---------|
| Canyon Linen..... | 94 |
| Canyon Willow..... | 52, 112 |
| Cappi..... | 42 |
| Cappi Linen..... | 96 |
| Cibolo..... | 20 |
| Cirillo..... | 18 |
| Corcho..... | 24 |
| Crescent..... | 132 |

D

| | |
|-----------------|----------|
| Dhani..... | 50 |
| Dhani Geo..... | 48, 118 |
| Dhani Silk..... | 84 |
| Dwell..... | 122, 138 |

E

| | |
|-------------|-----|
| Elise..... | 86 |
| Empire..... | 131 |

F

| | |
|----------------|-----|
| Fractured..... | 134 |
|----------------|-----|

G

| | |
|-----------|----------|
| Gigi..... | 125, 141 |
|-----------|----------|

H

| | |
|----------------|-----|
| Highgrove..... | 139 |
|----------------|-----|

I

| | |
|------------------|---------|
| Ilili..... | 30, 114 |
| Inner Realm..... | 36 |
| Izzy..... | 46, 120 |

J

| | |
|------------|----|
| Jemma..... | 90 |
| Jetta..... | 22 |

K

| | |
|--------------|-----|
| Kireina..... | 12 |
| Kiso..... | 98 |
| Kyoto..... | 128 |
| Kyya..... | 56 |

L

| | |
|------------|-----|
| Lanai..... | 136 |
| Luna..... | 126 |

M

| | |
|----------------------|---------|
| Marteau..... | 78 |
| Matisse Texture..... | 108 |
| Meiro..... | 34, 116 |
| Mokara..... | 16 |

O

| | |
|-------------|-----|
| Oceana..... | 127 |
| Onyx..... | 135 |

P

| | |
|---------------------|---------|
| Palagio..... | 124 |
| Pawleys Island..... | 54, 117 |
| Petite Rubix..... | 100 |
| Pilio..... | 70 |
| Popolo..... | 82 |
| Potrero..... | 72 |

R

| | |
|--------------------|-----|
| Rubix..... | 58 |
| Rubix Texture..... | 102 |

S

| | |
|--------------------|-----|
| Sandro..... | 10 |
| Shima Texture..... | 106 |
| Shima Trellis..... | 60 |
| Spartina..... | 68 |
| Spin It..... | 133 |

T

| | |
|--------------|-----|
| Tecovas..... | 130 |
| Truro..... | 76 |

V

| | |
|-------------|-----|
| Verano..... | 104 |
|-------------|-----|

W

| | |
|-----------------|-----|
| Winter Sky..... | 74 |
| World Tour..... | 129 |

Z

| | |
|------------------|-----|
| Zephyr..... | 137 |
| Zeteo..... | 38 |
| Zeteo Linen..... | 80 |
| Zio..... | 92 |

DESIGN CATEGORIES

Block & Patchwork

| | |
|------------------|----------|
| Anassa..... | 14 |
| Block 35..... | 44 |
| Brizio..... | 40 |
| Cappi..... | 42 |
| Dhani..... | 50 |
| Dhani Geo..... | 48, 118 |
| Dwell..... | 122, 138 |
| Empire..... | 131 |
| Fractured..... | 134 |
| Inner Realm..... | 36 |
| Kiso..... | 98 |
| Popolo..... | 82 |
| Sandro..... | 10 |
| Zeteo..... | 38 |

Contemporary

| | |
|----------------------|----------|
| Anassa..... | 14 |
| Block 35..... | 44 |
| Cappi..... | 42 |
| Cibolo..... | 20 |
| Cirillo..... | 18 |
| Crescent..... | 132 |
| Dhani..... | 50 |
| Dhani Geo..... | 48, 118 |
| Dwell..... | 122, 138 |
| Empire..... | 131 |
| Fractured..... | 134 |
| Gigi..... | 125, 141 |
| Ilili..... | 30, 114 |
| Inner Realm..... | 36 |
| Izzy..... | 46, 120 |
| Jetta..... | 22 |
| Kyya..... | 56 |
| Matisse Texture..... | 108 |
| Meiro..... | 34, 116 |
| Mokara..... | 16 |
| Oceana..... | 127 |
| Palagio..... | 124 |
| Petite Rubix..... | 100 |
| Popolo..... | 82 |
| Rubix..... | 58 |
| Sandro..... | 10 |
| Spartina..... | 68 |
| Spin It..... | 133 |
| Truro..... | 76 |
| Verano..... | 104 |
| Zeteo..... | 38 |
| Zio..... | 92 |

Horizontal

| | |
|---------------------|---------|
| Anassa..... | 14 |
| Dhani Silk..... | 84 |
| Jemma..... | 90 |
| Kireina..... | 12 |
| Meiro..... | 34, 116 |
| Mokara..... | 16 |
| Pawleys Island..... | 54, 117 |
| Shima Texture..... | 106 |
| Shima Trellis..... | 60 |
| Spartina..... | 68 |
| Verano..... | 104 |

Distressed Texture

| | |
|-----------------|-----|
| Anassa..... | 14 |
| Azeri..... | 32 |
| Brizio..... | 40 |
| Corcho..... | 24 |
| Kyya..... | 56 |
| Luna..... | 126 |
| Palagio..... | 124 |
| Tecovas..... | 130 |
| Truro..... | 76 |
| Winter Sky..... | 74 |
| World Tour..... | 129 |

Floral & Foliage

| | |
|---------------------|---------|
| Canyon Willow..... | 52, 112 |
| Highgrove..... | 139 |
| Kyoto..... | 128 |
| Lanai..... | 136 |
| Oceana..... | 127 |
| Pawleys Island..... | 54, 117 |
| Zephyr..... | 137 |

Grasscloth

| | |
|--------------------|-----|
| Elise..... | 86 |
| Marteau..... | 78 |
| Shima Texture..... | 106 |
| Shima Trellis..... | 60 |
| Spartina..... | 68 |
| Zeteo..... | 38 |
| Zio..... | 92 |

Horizontal

| | |
|---------------------|---------|
| Anassa..... | 14 |
| Dhani Silk..... | 84 |
| Jemma..... | 90 |
| Kireina..... | 12 |
| Meiro..... | 34, 116 |
| Mokara..... | 16 |
| Pawleys Island..... | 54, 117 |
| Shima Texture..... | 106 |
| Shima Trellis..... | 60 |
| Spartina..... | 68 |
| Verano..... | 104 |

Organic Texture

| | |
|--------------------|---------|
| Anassa..... | 14 |
| Arista..... | 88 |
| Azeri..... | 32 |
| Brizio..... | 40 |
| Cappi Linen..... | 96 |
| Cibolo..... | 20 |
| Corcho..... | 24 |
| Ilili..... | 30, 114 |
| Izzy..... | 46, 120 |
| Jemma..... | 90 |
| Kireina..... | 12 |
| Kyya..... | 56 |
| Luna..... | 126 |
| Marteau..... | 78 |
| Meiro..... | 34, 116 |
| Mokara..... | 16 |
| Oceana..... | 127 |
| Onyx..... | 135 |
| Palagio..... | 124 |
| Petite Rubix..... | 100 |
| Pilio..... | 70 |
| Potrero..... | 72 |
| Rubix Texture..... | 102 |
| Shima Texture..... | 106 |
| Shima Trellis..... | 60 |
| Truro..... | 76 |
| Verano..... | 104 |
| Winter Sky..... | 74 |
| Zeteo Linen..... | 80 |

Painterly Finish

| | |
|----------------------|-----|
| Fractured..... | 134 |
| Matisse Texture..... | 108 |
| Tecovas..... | 130 |
| Winter Sky..... | 74 |

Silk

| | |
|--------------------|---------|
| Arista..... | 88 |
| Dhani..... | 50 |
| Dhani Geo..... | 48, 118 |
| Dhani Silk..... | 84 |
| Kireina..... | 12 |
| Mokara..... | 16 |
| Shima Texture..... | 106 |
| Shima Trellis..... | 60 |
| Verano..... | 104 |

Vertical & Stripe

| | |
|---------------------|---------|
| Anassa..... | 14 |
| Arista..... | 88 |
| Cibolo..... | 20 |
| Cirillo..... | 18 |
| Corcho..... | 24 |
| Crescent..... | 132 |
| Ilili..... | 30, 114 |
| Izzy..... | 46, 120 |
| Jemma..... | 90 |
| Pawleys Island..... | 54, 117 |
| Rubix..... | 58 |
| Rubix Texture..... | 102 |
| Shima Trellis..... | 60 |
| Winter Sky..... | 74 |
| Zio..... | 92 |

Woodgrain Inspired

| | |
|-------------|----|
| Corcho..... | 24 |
|-------------|----|

Woven

| | |
|--------------------|---------|
| Canyon Linen..... | 94 |
| Canyon Willow..... | 52, 112 |
| Cappi..... | 42 |
| Cappi Linen..... | 96 |
| Crescent..... | 132 |
| Elise..... | 86 |
| Kiso..... | 98 |
| Marteau..... | 78 |
| Popolo..... | 82 |
| Potrero..... | 72 |
| Rubix Texture..... | 102 |
| Sandro..... | 10 |
| Shima Texture..... | 106 |
| Shima Trellis..... | 60 |
| Spartina..... | 68 |
| Zeteo..... | 38 |
| Zeteo Linen..... | 80 |
| Zio..... | 92 |



PROPRIETARY EMBOSSINGS

All proprietary vinyl embossings in
DeNovo Wall may be used as substrates
for digital printing.

JETTA

www.surfacematerials.com
440-248-0000
customerservice@surfacematerials.com



DN2-SAN-01

White Platinum



DN2-SAN-02

Alba



DN2-SAN-03

Neutral Shimmer



DN2-SAN-04

Pier



DN2-SAN-05

Mystify

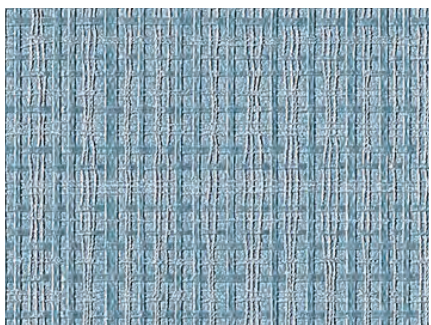

DN2-SAN-06

Stonewashed

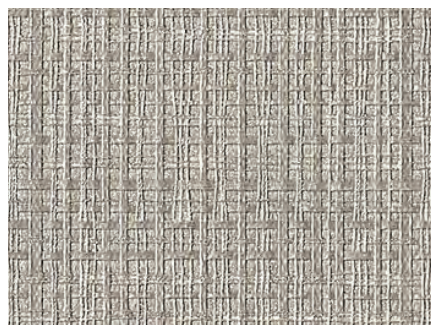

DN2-SAN-07

Oxidized



DN2-SAN-08

Matte White



DN2-SAN-09

Matte Black



DN2-SAN-10

Sugar Rush



DN2-SAN-11

Ivory Coast



DN2-SAN-12

Warm Sand



DN2-SAN-13

Haystack

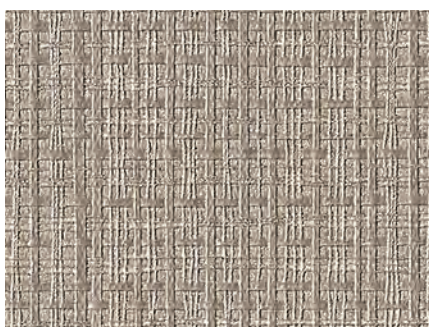

DN2-SAN-14

Porcini



DN2-SAN-15

Bronzeware

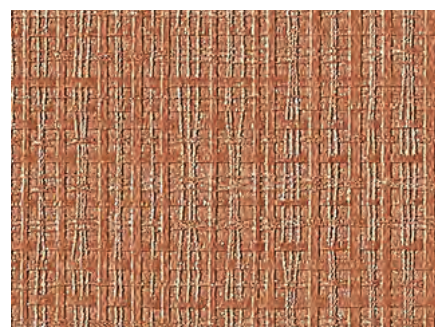

DN2-SAN-16

High Fired

Type II 20 oz | Width: 52"/54" | Backing: Osaburg | Match: Random Match Reversible Pattern
Repeat: 14.5"H x 11.625"V | Fire Rating: Class A | Flame Spread: 15 | Smoke Development: 10



KIREINA™

de
nōvō® WALL



DN2-KRA-01 Skylight



DN2-KRA-02 Snow Moon



DN2-KRA-03 Pacific Fog



DN2-KRA-04 Infinity



DN2-KRA-05 Tranquility Stone



DN2-KRA-06 Stonebridge



DN2-KRA-07 Lily Pond



DN2-KRA-08 Indigo Wash



DN2-KRA-09 Shoji White



DN2-KRA-10 Black Sand



DN2-KRA-11 Origami Paper



DN2-KRA-12 Sand Garden



DN2-KRA-13 Taiko



DN2-KRA-14 Pagoda



DN2-KRA-15 Koi Gold



DN2-KRA-16 Gilded Taupe



DN2-KRA-17 Raku



DN2-KRA-18 Raw Amethyst

www.surfacematerials.com
440-248-0000
customerservice@surfacematerials.com

AQUA-CLEAR
Water Based Topcoat
A Colour & Design Inc. Company
Copyright 2019. All Rights Reserved.
Any copying or other use is expressly prohibited.
Made in the U.S.A.

Type II 24 oz | Width: 52"/54" | Backing: Non-Woven | Match: Non-Reversible Straight Match Pattern
Repeat: 52"H x 24"V | Fire Rating: Class A | Flame Spread: 20 | Smoke Development: 10



ANASSA™

de
nōvō® WALL



DN2-ANA-01 Timeless



DN2-ANA-02 Colebrook



DN2-ANA-03 Neutral Nuance



DN2-ANA-04 Vermiculite



DN2-ANA-05 Hammered Metal

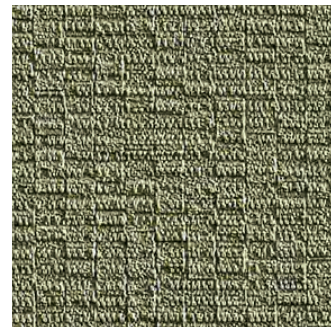

DN2-ANA-06 Par 4



DN2-ANA-07 Eurasian Teal

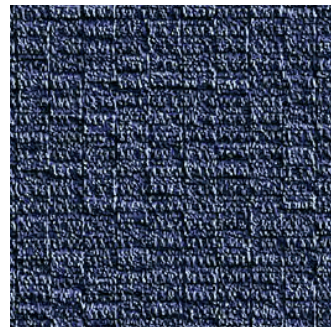

DN2-ANA-08 Navyblack



DN2-ANA-09 Primo White



DN2-ANA-10 Namibian Night



DN2-ANA-11 Luna



DN2-ANA-12 Tiramisu



DN2-ANA-13 Desert Haze



DN2-ANA-14 Caramel Latte



DN2-ANA-15 Picadillo



DN2-ANA-16 Well Red

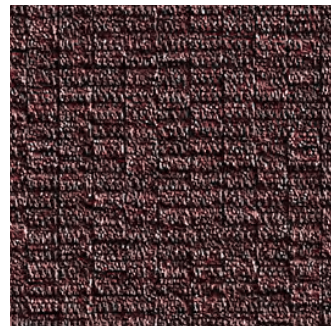

DN2-ANA-17 Wined Up



DN2-ANA-18 Cacao

www.surfacematerials.com
440-248-0000
customerservice@surfacematerials.com

AQUA-CLEAR
Water Based Topcoat
A Colour & Design Inc. Company
Copyright 2017. All Rights Reserved.
Any copying or other use is expressly prohibited.
Made in the U.S.A.

Type II 24 oz | Width: 52"/54" | Backing: Osnaburg | Match: Random Match Non-Reversible Pattern
Repeat: 26"H x 17-1/4"V | Fire Rating: Class A | Flame Spread: 5 | Smoke Development: 15



MOKARA™

de
nōvō®
WALL



DN2-MOK-01

Cassava



DN2-MOK-02

Triple Crème



DN2-MOK-03

Frangipane



DN2-MOK-04

Neutral Ground

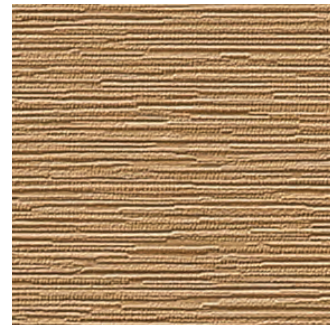

DN2-MOK-05

Creole Mustard



DN2-MOK-06

Harissa



DN2-MOK-07

Ruby Falls



DN2-MOK-08

Chambord



DN2-MOK-09

Riverwood



DN2-MOK-10

Sucre



DN2-MOK-11

Sumatra



DN2-MOK-12

Snowlight



DN2-MOK-13

Grey Mist



DN2-MOK-14

Silver Creek



DN2-MOK-15

Windrush



DN2-MOK-16

Savannah



DN2-MOK-17

Smokescreen



DN2-MOK-18

Tradewinds



DN2-MOK-19

Tahitian Teal



DN2-MOK-20

Deep Eddy



Type II 24 oz | Width: 52"/54" | Backing: Osnaburg | Match: Random Match Non-Reversible Pattern
Repeat: 54"H x 18"V | Fire Rating: Class A | Flame Spread: 5 | Smoke Development: 15

CIRILLO™

de
nōvō®
WALL



DN2-LLO-01 Perfect White



DN2-LLO-02 Looking Glass



DN2-LLO-03 Cement



DN2-LLO-04 Limon



DN2-LLO-05 Blade

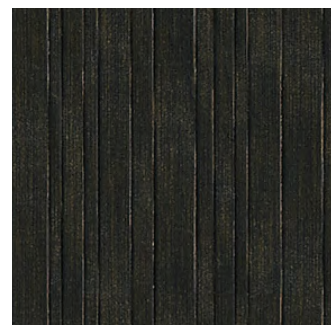

DN2-LLO-06 Marcasite



DN2-LLO-07 Zinnia



DN2-LLO-08 Parisian Red



DN2-LLO-09 Port Royal



DN2-LLO-10 Tres Chic



DN2-LLO-11 Tusk



DN2-LLO-12 Brie



DN2-LLO-13 Salt Marsh



DN2-LLO-14 Sand Isle



DN2-LLO-15 Pure Cotton



DN2-LLO-16 Oiled Bronze



DN2-LLO-17 Gold Ribbon



DN2-LLO-18 Italian Villa

www.surfacematerials.com
440-248-0000
customerservice@surfacematerials.com

Type II 28 oz | Width: 52"/54" | Backing: Osnaburg | Match: Random Match Reversible Pattern
Repeat: 53"H x 36"V | Fire Rating: Class A | Flame Spread: 5 | Smoke Development: 20



CIBOLO™

de
nōvō®
WALL



DN2-CIB-01 Sugar cane



DN2-CIB-02 Grey Whisp



DN2-CIB-03 Midtown Taupe



DN2-CIB-04 Camo Stone



DN2-CIB-05 Shadow Ridge



DN2-CIB-06 Perfect Storm



DN2-CIB-07 River Walk



DN2-CIB-08 Blue Coal



DN2-CIB-09 Cloud Nine



DN2-CIB-10 Jet Set



DN2-CIB-11 Bashful Beige



DN2-CIB-12 Porcellana



DN2-CIB-13 Raw Pearl



DN2-CIB-14 Lumen



DN2-CIB-15 Terra Rosa



DN2-CIB-16 Dark Roast



DN2-CIB-17 New Terrain



DN2-CIB-18 Bronzite

www.surfacematerials.com
440-248-0000
customerservice@surfacematerials.com

Type II 24 oz | Width: 52"/54" | Backing: Osnaburg | Match: Random Match Reversible Pattern
Repeat: 27"H x 18"V | Fire Rating: Class A | Flame Spread: 10 | Smoke Development: 20

A Colour & Design Inc. Company
Copyright 2017. All Rights Reserved.
Any copying or other use is expressly prohibited.
Made in the U.S.A.



JETTA™

de
nōvō® WALL



DN2-JET-01

Ascending

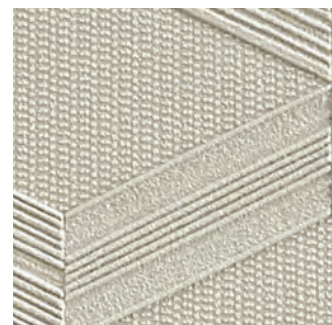

DN2-JET-02

Lithograph

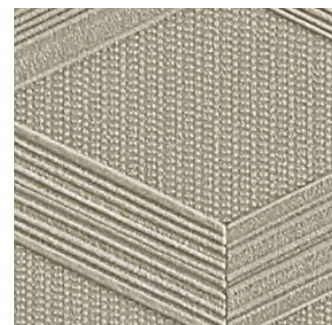

DN2-JET-03

Topography

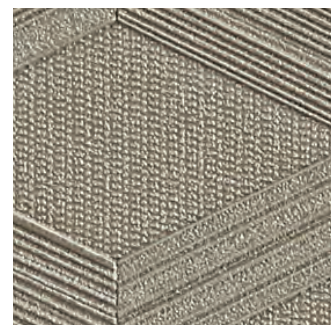

DN2-JET-04

Laren



DN2-JET-05

La Sila



DN2-JET-06

Affinity



DN2-JET-07

Brunette

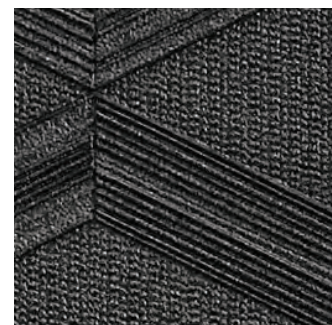

DN2-JET-08

Descending

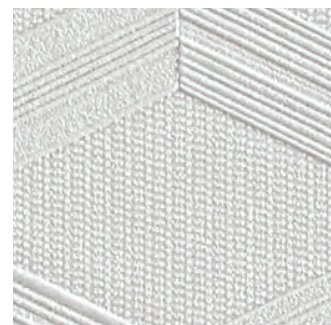

DN2-JET-09

Infinite Light



DN2-JET-10

Total Eclipse



DN2-JET-11

Mobius

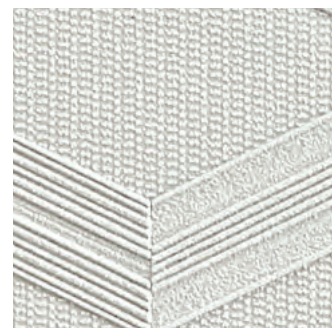

DN2-JET-12

Paper Airplane

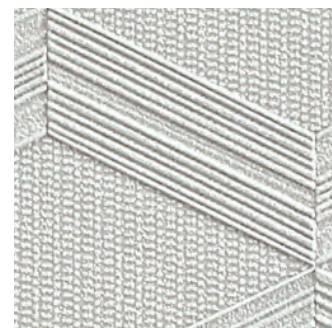

DN2-JET-13

Crystallograph

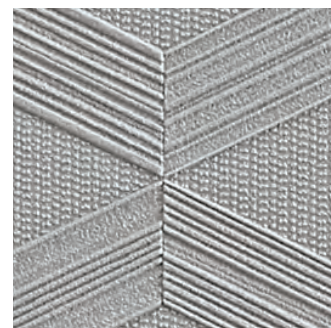

DN2-JET-14

Relativity

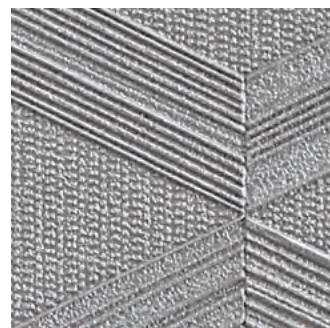

DN2-JET-15

Magnetic

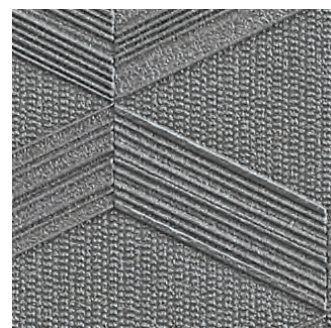

DN2-JET-16

Gravity

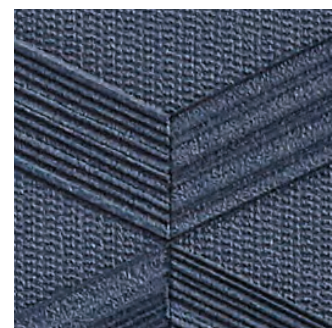

DN2-JET-17

Outer Realm

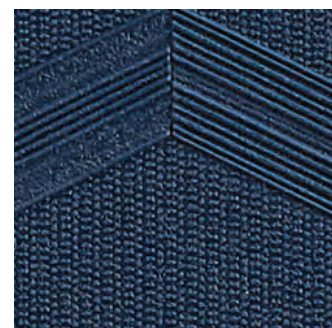

DN2-JET-18

Cornelius

www.surfacematerials.com
440-248-0000
customerservice@surfacematerials.com

AQUA-CLEAR
Water Based Topcoat

Type II 28 oz | Width: 52"/54" | Backing: Osnaburg | Match: Reversible Straight Across Match Pattern
Repeat: 54"H x 2.875"V | Fire Rating: Class A | Flame Spread: 20 | Smoke Development: 15

A Colour & Design Inc. Company
Copyright 2018. All Rights Reserved.
Any copying or other use is expressly prohibited.
Made in the U.S.A.



CORCHO™

de
nōvō®
WALL



DN2-COR-01 Seapearl



DN2-COR-02 Corona



DN2-COR-03 Silvered Almonds



DN2-COR-04 Calcite



DN2-COR-05 Colorado Cliff



DN2-COR-06 Gilded Cork



DN2-COR-07 Abalone



DN2-COR-08 Mountain Taupe



DN2-COR-09 Molten Chocolate



DN2-COR-10 Frost Point



DN2-COR-11 Sky Cover



DN2-COR-12 Blue Smoke



DN2-COR-13 Birch



DN2-COR-14 Gradient Metal



DN2-COR-15 Charred Cypress



DN2-COR-16 Silvermoss



DN2-COR-17 Shagbark



DN2-COR-18 Black Ice

www.surfacematerials.com
440-248-0000
customerservice@surfacematerials.com

Type II 20 oz | Width: 52"/54" | Backing: Osaburg | Match: Random Match Reversible Pattern
Repeat: 36"H x 11.8"V | Fire Rating: Class A | Flame Spread: 15 | Smoke Development: 40

A Colour & Design Inc. Company
Copyright 2015. All Rights Reserved.
Any copying or other use is expressly prohibited.
Made in the U.S.A.





Past, Present & Future of Healthcare Design

Throughout history, our healing environments have ranged from our home, to the church, and then developed to what we now identify as hospitals. At a time when home care was the norm, most hospitals were charities, providing free or low-cost care to the sick and poor.

In the first decades of the 20th century, hospitals became locations of collaborative, specialized medicine that served all classes of patients. Designed for physicians and the increasingly complicated medicine they practiced, facilities ranged from smaller, medically specialized institutions to gargantuan teaching hospitals and medical centers. Modern medicine requires modern facilities.

During the 18th century, hospitals were not just places of healing, but institutions of disease prevention. Gathering sick individuals in a common space clearly came with risks. Indeed, infections proliferated in large wards and became known as 'hospital diseases'. As a result, not everyone actively sought hospital care, and staff frequently shifted their attention from healing patients to curing their buildings.

Today's healthcare design follows the same principles as medicine itself: extensive research, science driven decisions and constant reassessment. The inclusion of environmental factors that contribute positively to healing in preference to any other design element represents the precursor to "evidence based design," a research field that specifically looks at the role of the hospital building related to human health, healing, and comfort.

Pavilion-ward designs were popularized worldwide by Florence Nightingale- known as the lady with the lamp in 19th Century. These hospital buildings included hygienic materials and details, large open wards and support spaces. Nightingale recognized that cleanliness within the hospital ward correlated to patient survival and healing. In the decades that followed, hospital design began gradually shifting away from wards to single bedrooms to reduce the spread of disease.

"Research supports an urgent need to change the way we build, maintain and work in hospitals, and many facilities could do more to promote rest and healing while preventing stress and infection. There's so much we can do to improve the patient experience, which is inextricably linked to how well patients rest and recover. Some of the most interesting research on the way hospitals are built examines the role of nature to promote healing. Even just images of nature may be beneficial. One study found that people watching videos of nature seem to have higher tolerance for pain, more positive emotions, and lower heart rates and blood pressure."
-Dhruv Khullar, M.D., M.P.P.

"Among the kindred effects of light I may mention, from experience, as quite perceptible in promoting recovery, the being able to see out of a window, instead of looking against a dead wall; the bright colors of flowers; the being able to read in bed by the light of a window close to the bed-head. It is generally said that the effect is upon the mind. Perhaps so; but it is no less upon the body on that account."
-Florence Nightingale from Notes on Hospitals, 1863

Creating a calming environment is a top priority in healthcare centers, given that reduced stress has been shown to shorten patient stays and improve staff productivity when nature is present. Healthcare design can also do more for healthcare workers. The connection with natural light and scenery plays a positive role in healthcare design.

The factors that influence human health and performance go hand in hand with the architectural moves that enable buildings to work with the natural environment. The ideas of creating a healthier hospital for people go hand in hand with creating a healthier, sustainable hospital.

| | | | |
|---|---|--|---|
| Wagenaar, C. The Architecture of Hospitals. NAi Publishers, 2006. | Burpee, H. History of Healthcare Architecture. Integrated Design Lab Puget Sound, 2008. | Kisacky, J. Rise of the Modern Hospital. University of Pittsburgh Press, 2017. | Khullar, D. Bad Hospital Design Is Making Us Sicker The New York Times, 2017. |
|---|---|--|---|

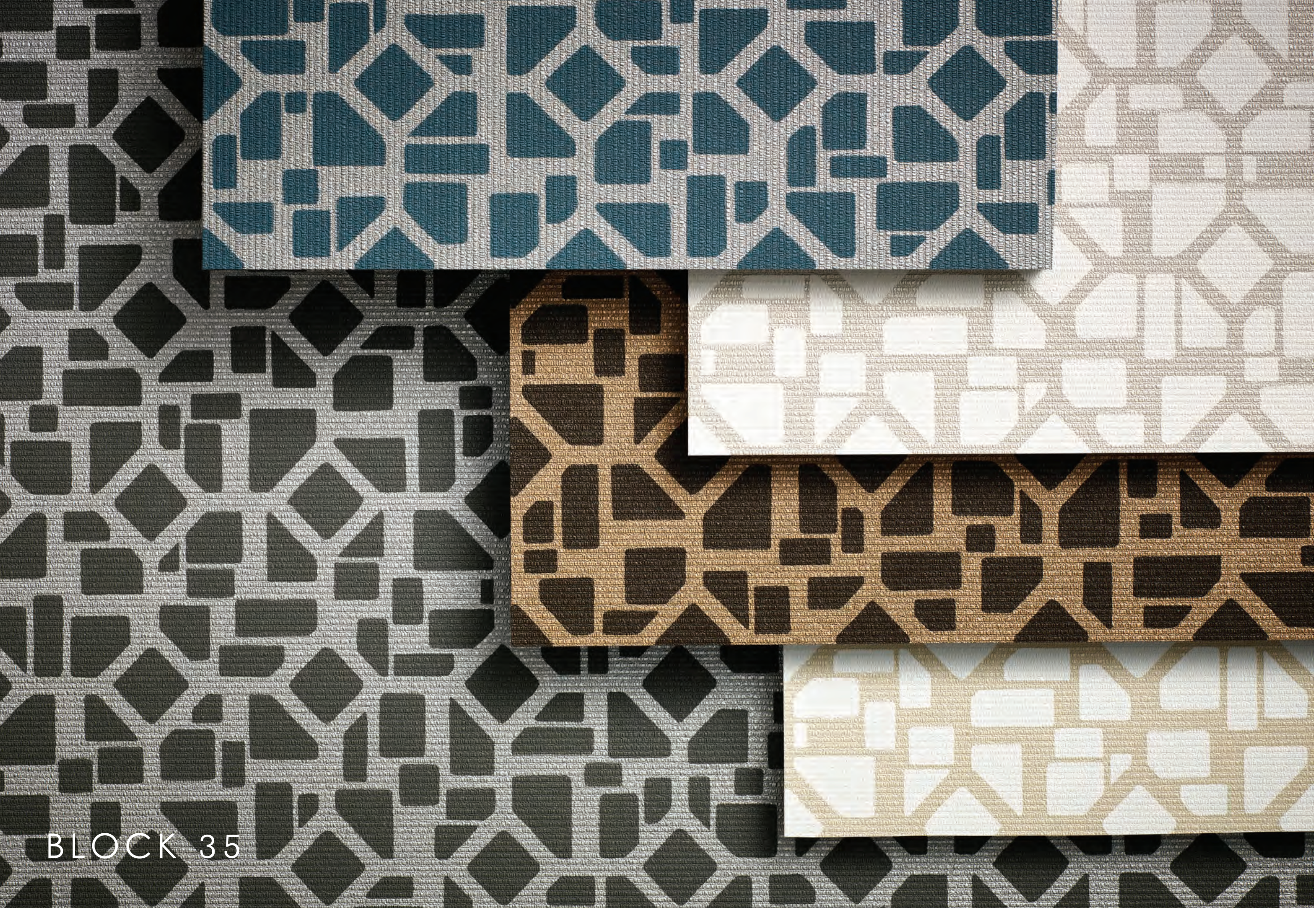

FASHIONABLE DESIGNS

All vinyl printed fashionable designs in DeNovo Wall may be used as substrates for digital printing.



DN2-ILI-01

Moonglow

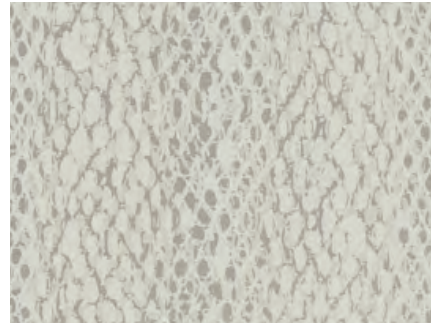

DN2-ILI-02

Donelle



DN2-ILI-03

Belinda



DN2-ILI-04

Nirch



DN2-ILI-05

Ophidia



DN2-ILI-06

Sidewinder

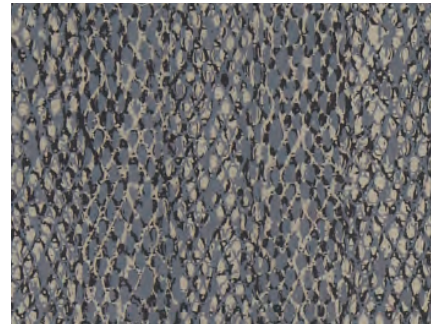

DN2-ILI-07

Takkan



DN2-ILI-08

Diamondback

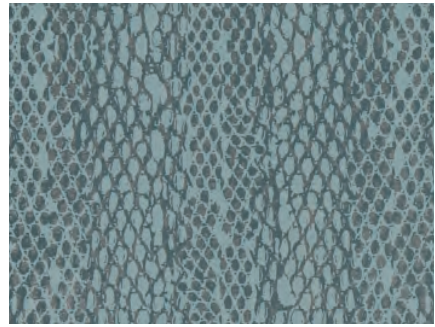

DN2-ILI-09

Blue Racer



DN2-ILI-10

Ouroboros



DN2-ILI-11

Kajura



DN2-ILI-12

Fer-de-lance

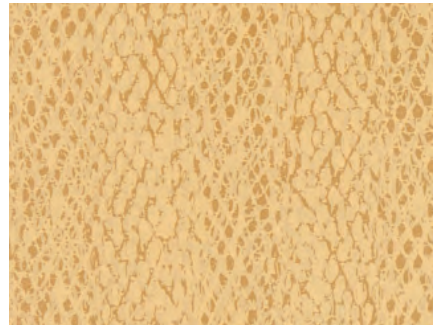

DN2-ILI-13

Sunbeam



DN2-ILI-14

Coachwhip

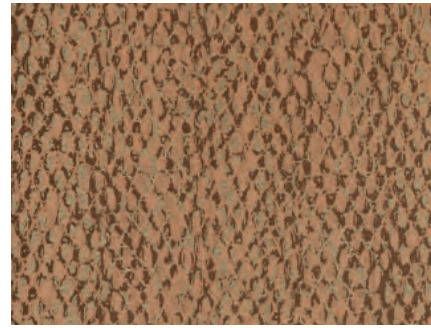

DN2-ILI-15

Taipari

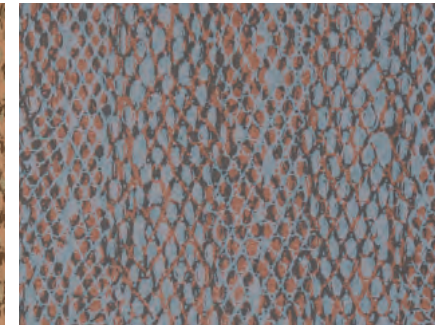

DN2-ILI-16

Draco



Type II 20 oz | Width: 52"/54" | Backing: Osnaburg | Match: Random Match Reversible Pattern
Repeat: 53"H x 24"V | Fire Rating: Class A | Flame Spread: 5 | Smoke Development: 30



DN2-AZI-01

Origami

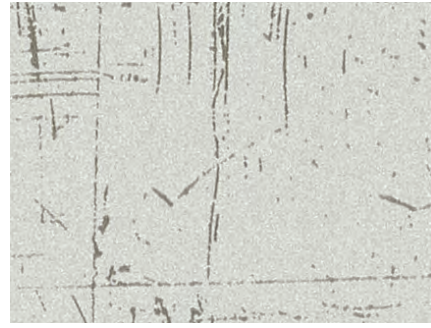

DN2-AZI-02

Paper Birch

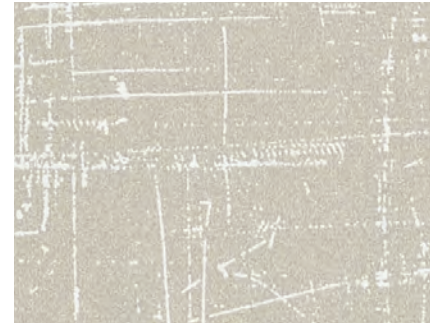

DN2-AZI-03

Warehouse

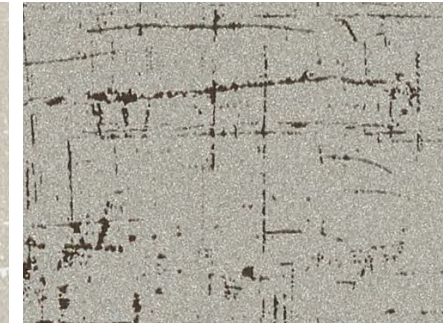

DN2-AZI-04

Tinsel



DN2-AZI-05

Lumi-grey

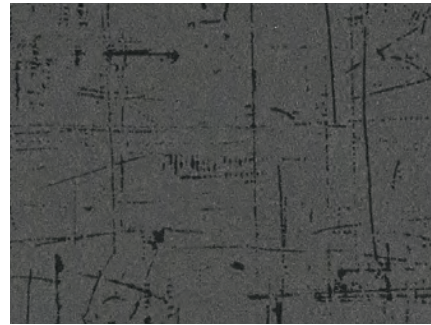

DN2-AZI-06

Oxidized Steel

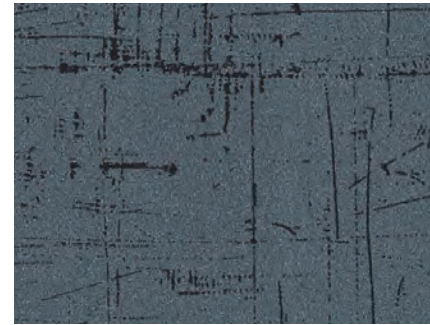

DN2-AZI-07

Storm Tracker



DN2-AZI-08

Ice Cap

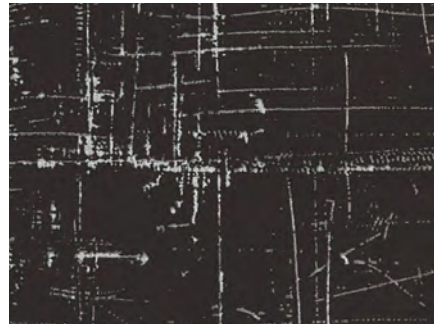

DN2-AZI-09

Roof Top



DN2-AZI-10

Bora Bora



DN2-AZI-11

Bay Pearl



DN2-AZI-12

Tufa Stone

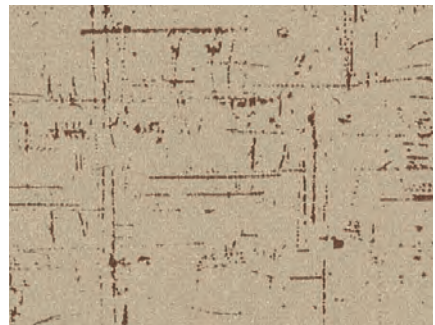

DN2-AZI-13

Beech Bark

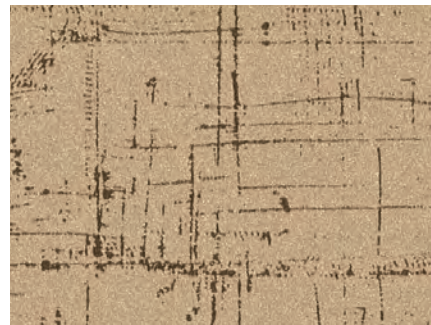

DN2-AZI-14

Archeology

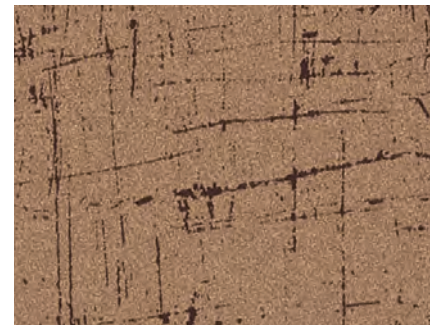

DN2-AZI-15

Gilded Cork



DN2-AZI-16

Raku Glaze

Type II 20 oz | Width: 52"/54" | Backing: Osnaburg | Match: Random Match Reversible Pattern
Repeat: 54"H x 24"V | Fire Rating: Class A | Flame Spread: 15 | Smoke Development: 25





DN2-MEO-01



Winter Gate DN2-MEO-02



Keystone DN2-MEO-03



Ocean Range DN2-MEO-04

Isthmus



DN2-MEO-05

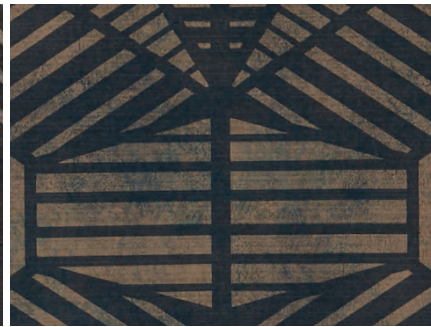

Labyrinth DN2-MEO-06



Bering DN2-MEO-07



Firecracker DN2-MEO-08

Lava Field



DN2-MEO-09



Beach Ridge DN2-MEO-10



Pyramidal Peak DN2-MEO-11



Plateau DN2-MEO-12

Sandbar



DN2-MEO-13



Morning Cup DN2-MEO-14



Rift Valley DN2-MEO-15



Bohemian DN2-MEO-16

Grayce

Type II 20 oz | Width: 52"/54" | Backing: Non-Woven | Match: Reversible Straight Across Match Pattern
Repeat: 26"H x 24"V | Fire Rating: Class A | Flame Spread: 15 | Smoke Development: 15



INNER REALM™

de
nōvō® WALL



DN2-RLM-01 Lucky Star



DN2-RLM-02 Subtle Stitch



DN2-RLM-03 Muted Brun

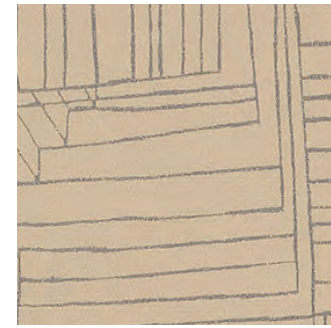

DN2-RLM-04 Satin Taupe

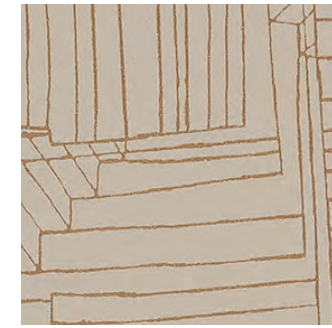

DN2-RLM-05 Beam of Light

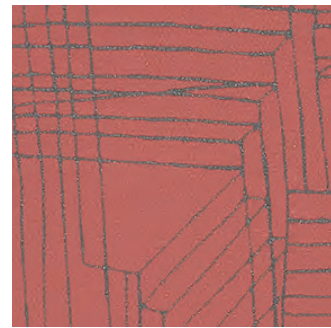

DN2-RLM-06 Sockeye

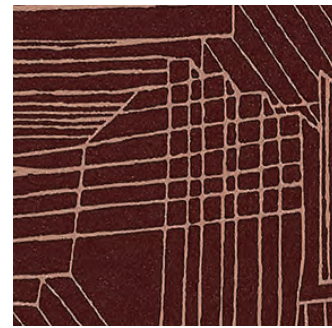

DN2-RLM-07 Ruby Sky

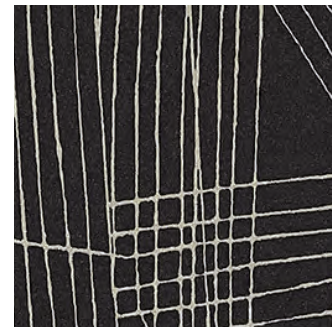

DN2-RLM-08 Knight Divine

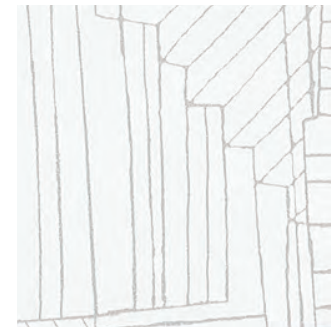

DN2-RLM-09 Gesso



DN2-RLM-10 Live Wire



DN2-RLM-11 Antiqued Ash

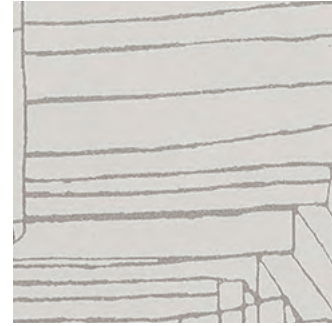

DN2-RLM-12 First Frost

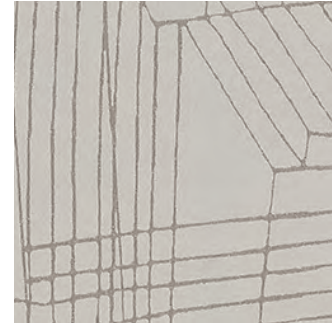

DN2-RLM-13 Skipping Stone

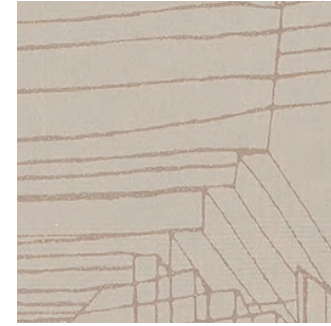

DN2-RLM-14 River Valley

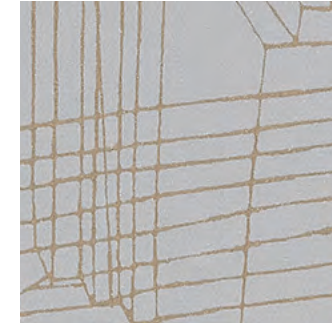

DN2-RLM-15 Arctic Air

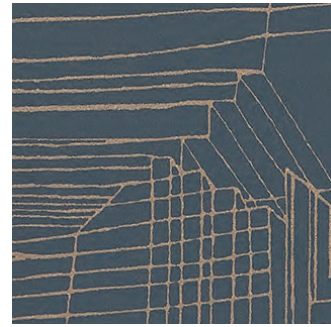

DN2-RLM-16 Blue Yonder

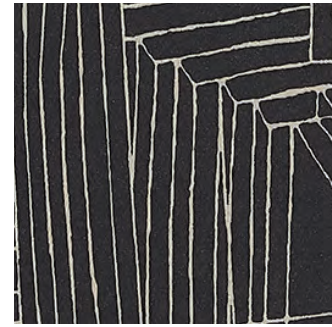

DN2-RLM-17 Stroke of Midnight

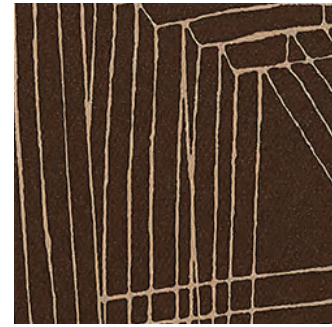

DN2-RLM-18 Nested

www.surfacematerials.com
440-248-0000
customerservice@surfacematerials.com

Type II 20 oz | Width: 52"/54" | Backing: Osaburg | Match: Random Match Reversible Pattern
Repeat: 54"H x 24"V | Fire Rating: Class A | Flame Spread: 15 | Smoke Development: 20



ZETEO™

Coordinates with Zeteo Linen (80)

de
nōvō® WALL



DN2-ZTO-01 White Point



DN2-ZTO-02 Meditation



DN2-ZTO-03 Grey Shore

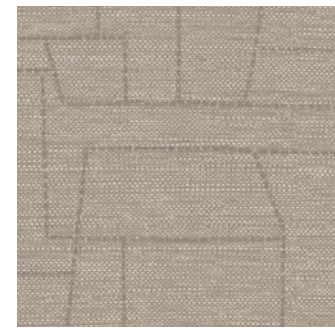

DN2-ZTO-04 Ledge



DN2-ZTO-05 Milestone



DN2-ZTO-06 Lucky Yew

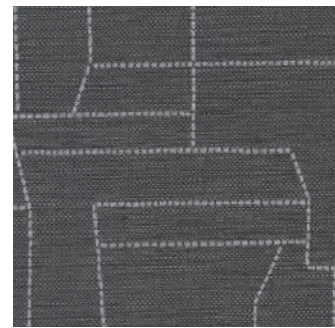

DN2-ZTO-07 Nearly Night

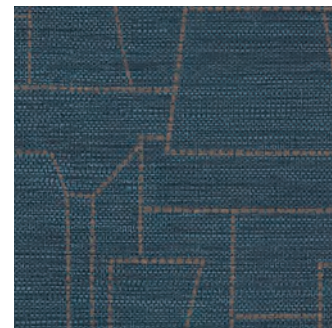

DN2-ZTO-08 Andros Blue



DN2-ZTO-09 Eclipse



DN2-ZTO-10 Prima Donna Gold



DN2-ZTO-11 Arborio



DN2-ZTO-12 Lightly Toasted

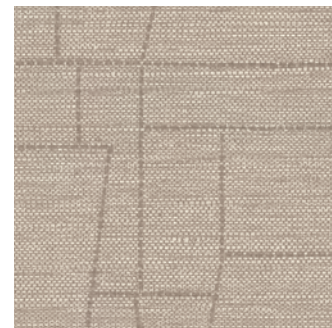

DN2-ZTO-13 Favorite Linen



DN2-ZTO-14 Hopsack



DN2-ZTO-15 Cloppino

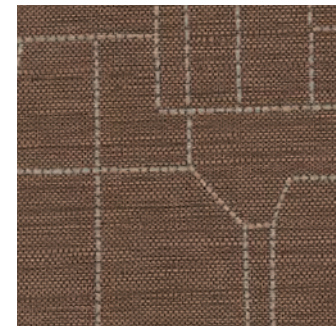

DN2-ZTO-16 Wild Turkey



DN2-ZTO-17 Firepit



DN2-ZTO-18 Prima Donna Silver

www.surfacematerials.com
440-248-0000
customerservice@surfacematerials.com

Type II 20 oz | Width: 52"/54" | Backing: Osaburg | Match: Random Match Reversible Pattern
Repeat: 27"H x 24"V | Fire Rating: Class A | Flame Spread: 20 | Smoke Development: 45





DN2-BRI-01

Marmorino



DN2-BRI-02

Cala Granara



DN2-BRI-03

Quarzo Rosa



DN2-BRI-04

Biscotti



DN2-BRI-05

Rialto Bridge



DN2-BRI-06

Hadrian's Villa



DN2-BRI-07

Grigio Cenere



DN2-BRI-08

Bellissimo



DN2-BRI-09

Grotto Azzurra



DN2-BRI-10

Grassello Naturale



DN2-BRI-11

Concreto



DN2-BRI-12

Pietra



DN2-BRI-13

Trevi Fountain



DN2-BRI-14

Calcare



DN2-BRI-15

Argento



DN2-BRI-16

Gesso Nero

Type II 20 oz | Width: 52"/54" | Backing: Osnaburg | Match: Random Match Reversible Pattern
Repeat: 52"H x 24"V | Fire Rating: Class A | Flame Spread: 15 | Smoke Development: 10



A Colour & Design Inc. Company
Copyright 2019. All Rights Reserved.
Any copying or other use is expressly prohibited.
Made in the U.S.A.



CAPPI™

Coordinates with Cappi Linen (96)

de
nōvō®
WALL



DN2-CAP-01 Light and Breezy DN2-CAP-02 Milk Tea DN2-CAP-03 Coffee Date DN2-CAP-04 Mint Condition



DN2-CAP-05 Sitting Pretty DN2-CAP-06 Pumpkin Bread DN2-CAP-07 Blue Zone DN2-CAP-08 Cold Shoulder



DN2-CAP-09 Drama Queen DN2-CAP-10 Soul Mate DN2-CAP-11 Coy Pond DN2-CAP-12 Quinoa



DN2-CAP-13 White Lightening DN2-CAP-14 Charm Bracelet DN2-CAP-15 Earthquake DN2-CAP-16 Wild Rice

Type II 20 oz | Width: 52"/54" | Backing: Osnaburg | Match: Non-Reversible Straight Across Match Pattern
Repeat: 13"H x 6"V | Fire Rating: Class A | Flame Spread: 20 | Smoke Development: 45



BLOCK 35™

de
nōvō® WALL



DN2-OCK-01 Elfreth DN2-OCK-02 Crown Glass DN2-OCK-03 Rue des Barres DN2-OCK-04 Cobblestone



DN2-OCK-05 Kaleidoscope DN2-OCK-06 Red Rock DN2-OCK-07 Acorn Street DN2-OCK-08 Negative Space



DN2-OCK-09 Hopscotch DN2-OCK-10 Post Alley DN2-OCK-11 Bardstown DN2-OCK-12 Belgian Block



DN2-OCK-13 Laclede Landing DN2-OCK-14 Wharf DN2-OCK-15 South Bend

Type II 20 oz | Width: 52"/54" | Backing: Non-Woven | Match: Reversible Straight Across Match Pattern
Repeat: 54"H x 21"W | Fire Rating: Class A | Flame Spread: 15 | Smoke Development: 15





DN2-IZY-01 Wool Mitten



DN2-IZY-02 Grey Stone



DN2-IZY-03 Ashwood



DN2-IZY-04 Macadamia



DN2-IZY-05 River Rock



DN2-IZY-06 Sandpiper



DN2-IZY-07 Tapestry



DN2-IZY-08 Otter



DN2-IZY-09 Night Blue



DN2-IZY-10 Grain



DN2-IZY-11 Celery Seed



DN2-IZY-12 Glacier



DN2-IZY-13 Toffee



DN2-IZY-14 Harbor



DN2-IZY-15 Slate



DN2-IZY-16 Spice



DN2-IZY-17 Brownstone



DN2-IZY-18 Black Platinum

www.surfacematerials.com
440-248-0000
customerservice@surfacematerials.com

Type II 20 oz | Width: 52"/54" | Backing: Osnaburg | Match: Random Match Reversible Pattern
Repeat: 27"H x 21"V | Fire Rating: Class A | Flame Spread: 15 | Smoke Development: 20



DHANI GEO™

Coordinates with Dhani (50) and Dhani Silk (84)

de
nōvō® WALL



DN2-DHG-01

Frozen



DN2-DHG-02

Etesian

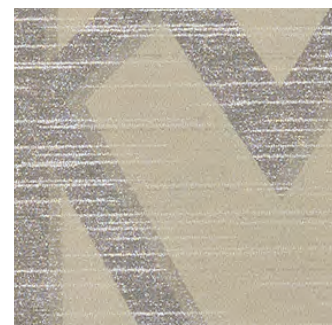

DN2-DHG-03

Nebulous



DN2-DHG-04

Thunderstruck



DN2-DHG-05

Wave Crest



DN2-DHG-06

Cyber Space



DN2-DHG-07

Poseidon



DN2-DHG-08

Lake Charles



DN2-DHG-09

Whispering Wind



DN2-DHG-10

Nightshade



DN2-DHG-11

Jolie Blonde



DN2-DHG-12

Ivory Tower



DN2-DHG-13

Holly Beach



DN2-DHG-14

Riverbend



DN2-DHG-15

Greenbriar



DN2-DHG-16

Satsuma



DN2-DHG-17

Fearless



DN2-DHG-18

New Empire



www.surfacematerials.com

440-248-0000

customerservice@surfacematerials.com

AQUA-CLEAR
Water Based Topcoat

A Colour & Design Inc. Company
Copyright 2018. All Rights Reserved.
Any copying or other use is expressly prohibited.
Made in the U.S.A.

Type II 20 oz | Width: 52"/54" | Backing: Non-Woven | Match: Non-Reversible Straight Across Match
Repeat: 26"H x 24"V | Fire Rating: Class A | Flame Spread: 10 | Smoke Development: 10



DHANI™

Coordinates with Dhani Geo (47) and Dhani Silk (84)

de
nōvō® WALL



DN2-DHA-01

Frozen



DN2-DHA-02

Etesian



DN2-DHA-03

Nebulous

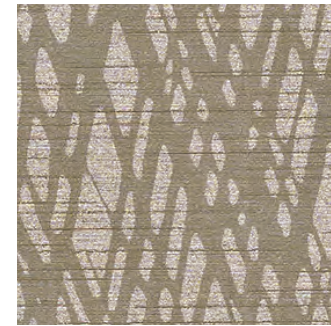

DN2-DHA-04

Thunderstruck

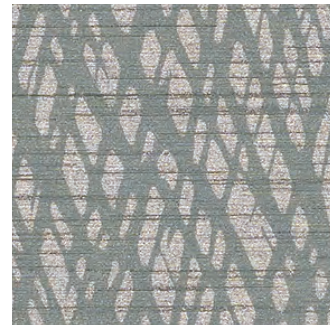

DN2-DHA-05

Wave Crest



DN2-DHA-06

Cyber Space

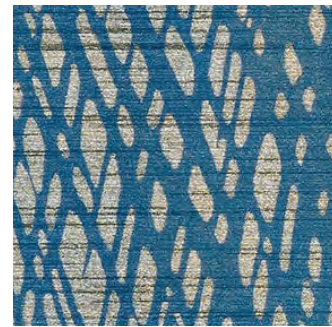

DN2-DHA-07

Poseidon



DN2-DHA-08

Lake Charles



DN2-DHA-09

Whispering Wind



DN2-DHA-10

Nightshade



DN2-DHA-11

Jolie Blonde



DN2-DHA-12

Ivory Tower

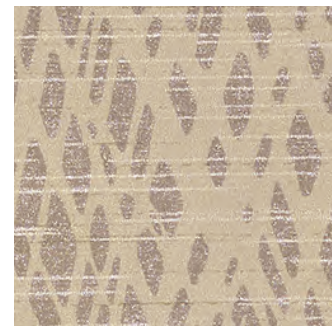

DN2-DHA-13

Holly Beach



DN2-DHA-14

Riverbend



DN2-DHA-15

Greenbriar



DN2-DHA-16

Satsuma



DN2-DHA-17

Fearless



DN2-DHA-18

New Empire

www.surfacematerials.com
440-248-0000
customerservice@surfacematerials.com

AQUA-CLEAR
Water Based Topcoat

Type II 20 oz | Width: 52"/54" | Backing: Non-Woven | Match: Non-Reversible Straight Across Match
Repeat: 52"H x 18"V | Fire Rating: Class A | Flame Spread: 10 | Smoke Development: 10

A Colour & Design Inc. Company
Copyright 2018. All Rights Reserved.
Any copying or other use is expressly prohibited.
Made in the U.S.A.

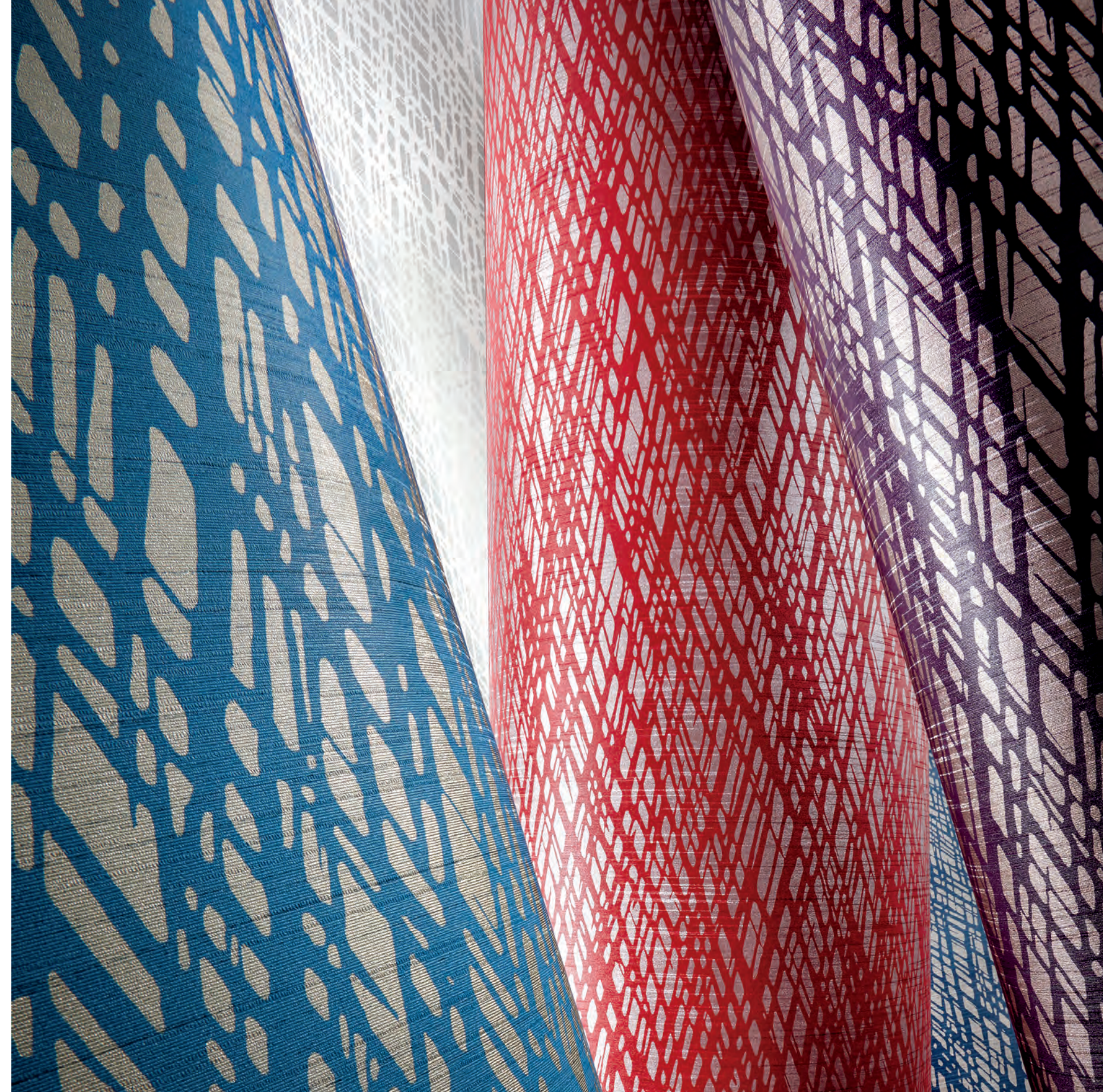

CANYON WILLOW™ de novo® WALL

Coordinates with Canyon Linen (96)



DN2-CNW-01 Snow Canyon



DN2-CNW-02 Paria



DN2-CNW-03 Pine Creek



DN2-CNW-04 Tower Butte



DN2-CNW-05 Little River



DN2-CNW-06 Rockslide



DN2-CNW-07 Palo Duro



DN2-CNW-08 Alstrom Point

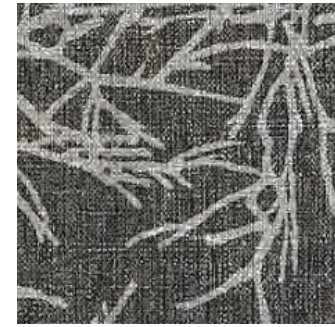

DN2-CNW-09 Deepwater



DN2-CNW-10 IceBridge



DN2-CNW-11 Valley Peak



DN2-CNW-12 Waimea



DN2-CNW-13 Hermit Shale



DN2-CNW-14 Bitter Springs



DN2-CNW-15 North Rim



DN2-CNW-16 Vermillion Cliffs



DN2-CNW-17 Sky Mesa

www.surfacematerials.com
440-248-0000
customerservice@surfacematerials.com

Type II 20 oz | Width: 52"/54" | Backing: Non-Woven | Match: Reversible Match Pattern
Repeat: 52"H x 18"V | Fire Rating: Class A | Flame Spread: 5 | Smoke Development: 30

A Colour & Design Inc. Company
Copyright 2020. All Rights Reserved.
Any copying or other use is expressly prohibited.
Made in the U.S.A.



PAWLEYS ISLAND™

de
nōvō® WALL



DN2-PAW-01

Egret



DN2-PAW-02

Breeze



DN2-PAW-03

Oyster Bar



DN2-PAW-04

Surf & Sand



DN2-PAW-05

Murrells Inlet



DN2-PAW-06

Garden Gate



DN2-PAW-07

Hammock



DN2-PAW-08

Plantation



DN2-PAW-09

Beach Front



DN2-PAW-10

Grand Strand



DN2-PAW-11

Marsh Creek

www.surfacematerials.com
440-248-0000
customerservice@surfacematerials.com

Type II 20 oz | Width: 52"/54" | Backing: Non-Woven | Match: Non-Reversible Straight Across Match
Repeat: 52"H x 24"V | Fire Rating: Class A | Flame Spread: 10 | Smoke Development: 10

AQUA-CLEAR
Water Based Topcoat
A Colour & Design Inc. Company
Copyright 2019. All Rights Reserved.
Any copying or other use is expressly prohibited.
Made in the U.S.A.





DN2-KYY-01 Loft DN2-KYY-02 Partly Cloudy DN2-KYY-03 Watershed DN2-KYY-04 Saguaro



DN2-KYY-05 Acier DN2-KYY-06 Ink Blot DN2-KYY-07 Big Teal DN2-KYY-08 White Noise



DN2-KYY-09 Volcano DN2-KYY-10 Eburnean DN2-KYY-11 French Canvas DN2-KYY-12 Social Butterfly



DN2-KYY-13 Rose Colored DN2-KYY-14 Dappled Shade DN2-KYY-15 Market Street DN2-KYY-16 Tribal Art

Type II 20 oz | Width: 52"/54" | Backing: Non-Woven | Match: Non-Reversible Straight Across Match
Repeat: 52"H x 24"V | Fire Rating: Class A | Flame Spread: 10 | Smoke Development: 10



Water Based Topcoat
A Colour & Design Inc. Company
Copyright 2018. All Rights Reserved.
Any copying or other use is expressly prohibited.
Made in the U.S.A.



RUBIX™

Coordinates with Petite Rubix (100) and Rubix Texture (102)

de
nōvō® WALL



DN2-RBX-01

Illuminare

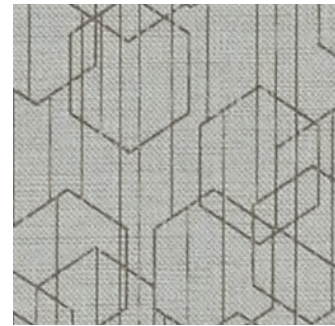

DN2-RBX-02

Silk Screen



DN2-RBX-03

Unoked

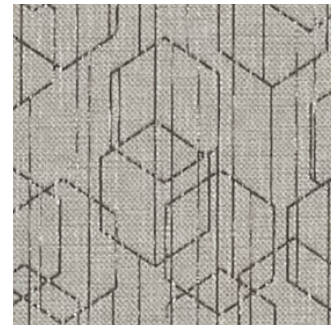

DN2-RBX-04

Milestone



DN2-RBX-05

Topography



DN2-RBX-06

Seascape



DN2-RBX-07

Orbit

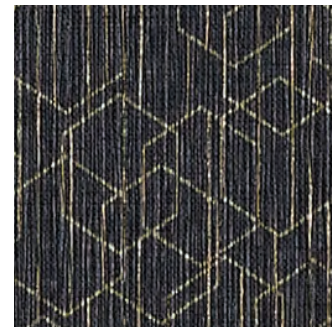

DN2-RBX-08

Morse Code



DN2-RBX-09

Polar Silver



DN2-RBX-10

Chainmail



DN2-RBX-11

Polar Gold



DN2-RBX-12

Latitude

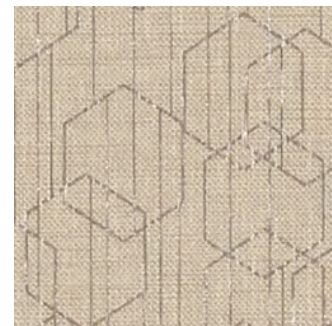

DN2-RBX-13

Longitude



DN2-RBX-14

Zen



DN2-RBX-15

Bee Hive



DN2-RBX-16

On the Rocks



DN2-RBX-17

Concord



DN2-RBX-18

Midwest Pine

www.surfacematerials.com
440-248-0000
customerservice@surfacematerials.com

Type II 20 oz | Width: 52"/54" | Backing: Osaburg | Match: Random Match Reversible Pattern
Repeat: 54"H x 18"V | Fire Rating: Class A | Flame Spread: 15 | Smoke Development: 20



SHIMA TRELLIS™

Coordinates with Shima Texture (106)

de
nōvō® WALL



DN2-STR-01 Kabri Pottery DN2-STR-02 Almond Biscuit DN2-STR-03 Montauk Pongee DN2-STR-04 Ecu Flax



DN2-STR-05 Ecu Dovetail DN2-STR-06 Salt Haze Shadow DN2-STR-07 Lucent Sanctuary DN2-STR-09 Montauk Lobster Roll



DN2-STR-10 Montauk Clementine DN2-STR-11 Montauk Daisy DN2-STR-12 Montauk Lawn Club DN2-STR-13 Montauk South Shore



DN2-STR-14 Montauk Tar DN2-STR-15 Tar Black

www.surfacematerials.com
440-248-0000
customerservice@surfacematerials.com

Type II 20 oz | Width: 52"/54" | Backing: Non-Woven | Match: Reversible Straight Across Match Pattern
Repeat: 6.5"H x 12"V | Fire Rating: Class A | Flame Spread: 25 | Smoke Development: 30

Page 60

AQUA-CLEAR
Water Based Topcoat

A Colour & Design Inc. Company
Copyright 2015. All Rights Reserved.
Any copying or other use is expressly prohibited.
Made in the U.S.A.





AQUA-CLEAR

Water Based Topcoat

The onset of COVID-19 has necessitated a more systemic approach to the selection of interiors. Today, it is essential that interior materials not only be aesthetically pleasing, but easy to maintain for the sake of health and infection control. From its foundational components, to pattern design and ease of installation, Colour & Design has integrated a further advanced functionality that provides a wall finish solution as useful as it is beautiful. Introducing Aqua-Clear topcoat* - an environmentally preferable top coating to enhance the durability and cleanability of wallcoverings while protecting their beauty. The alcohol and alkaline cleaner impervious finish provides superb abrasion protection, and exceeds federal guidelines for scrubbability ten-fold!



To combat the growing concern with viral transmission, Aqua-Clear topcoat has been tested with the 13 most widely used disinfectants/cleaners in the healthcare industry. Testing protocol involved each sample being sprayed with solution till wet and left to stand 20 minutes minimum. The sample was then sprayed again, subjected to 200 runs in a Gardner abrasion tester, dried, and then visually inspected for damage to the print layer. In all 13 accounts, Aqua-Clear top coat proved resilient to degradation and yellowing, providing an ideal wall finish solution for those who value infection control with simultaneous demand for aesthetics, durability, and ease of maintenance.

*Look for the Aqua-Clear topcoat logo on pattern pages for availability.

INVISICAP

complete **chemical** protection

As the COVID-19 era drives the urgency for more aggressive cleaning and disinfecting programs across all commercial interiors, many wall finishes will not tolerate repeated application of harsh chemical disinfectants. Into this void, we introduce an effective new solution.

Applying InvisiCap PVF film to industry-leading designs will ensure **complete chemical protection** for your wallcovering, while preserving the nuanced, natural looks of silks, linens, woven textures, and other designs.

Ordered as a custom run, with normal lead times, InvisiCap protects against **all cleaning and disinfecting chemicals, in any concentration**. When a facility needs natural-looking wallcovering with no cleaning limitation, specify InvisiCap on listed patterns. (Refer to second page for full list)

INSTALLATION

- Same guidelines as for Type II installation
- Can horizontal “railroad” install, under chair rail
- Excellent pliability, not crease-prone

TO ORDER

- Check to see if your pattern is available with InvisiCap
- 400 yard minimum is required
- Not Available for micro-venting

SAMPLES

- Strike-offs = Normal lead times
- Mock-up = 400 yard minimum order

PERFORMANCE

- High Visual Clarity
- NO CHANGE from disinfecting with any chemical

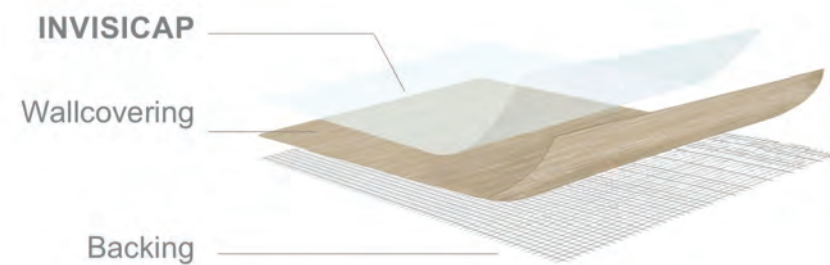

CAPPI

Designs That Can Be Specified with InvisiCap Protective Barrier

Azeri, Cappi, Cappi Linen, Pilio, Zeteo, and Zeteo Linen.



WINTER SKY

TEXTURES

All vinyl printed textures in DeNovo Wall may be used as substrates for digital printing.

www.surfacematerials.com
440-248-0000
customerservice@surfacematerials.com

SPARTINA™

de
nōvō®
WALL



DN2-SPA-01

Seraphim



DN2-SPA-02

Translucent Shade



DN2-SPA-03

Adaptable Gray



DN2-SPA-04

Mindfulness



DN2-SPA-05

Anew Day



DN2-SPA-06

Thyme Out

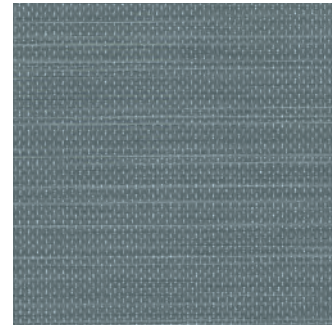

DN2-SPA-07

Safe Harbor

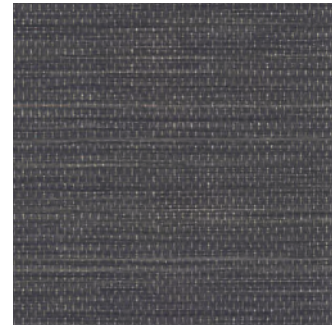

DN2-SPA-08

Navy Glint



DN2-SPA-09

Diamond White



DN2-SPA-10

Nebula



DN2-SPA-11

Frizzante



DN2-SPA-12

Chandon



DN2-SPA-13

Island Oak



DN2-SPA-14

Sweet Vivianne



DN2-SPA-15

Gilded Taupe



DN2-SPA-16

Good As Gold



DN2-SPA-17

Background

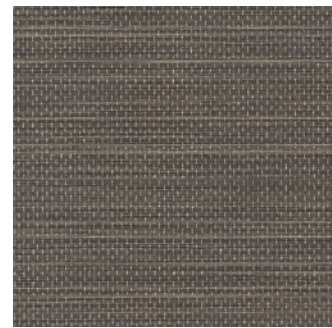

DN2-SPA-18

Jet Set

www.surfacematerials.com
440-248-0000
customerservice@surfacematerials.com

This pattern is constructed with Mylar and has special installation instructions. Please visit our website at denovowall.com and download instructions prior to installation.

Type II 20 oz | Width: 50" | Backing: Osnaburg | Match: Random Match Non-Reversible Pattern

Repeat: 52"H x 18"V | Fire Rating: Class A | Flame Spread: 20 | Smoke Development: 60

Page 68

A Colour & Design Inc. Company
Copyright 2021. All Rights Reserved.
Any copying or other use is expressly prohibited.
Made in the U.S.A.



TEXTURES

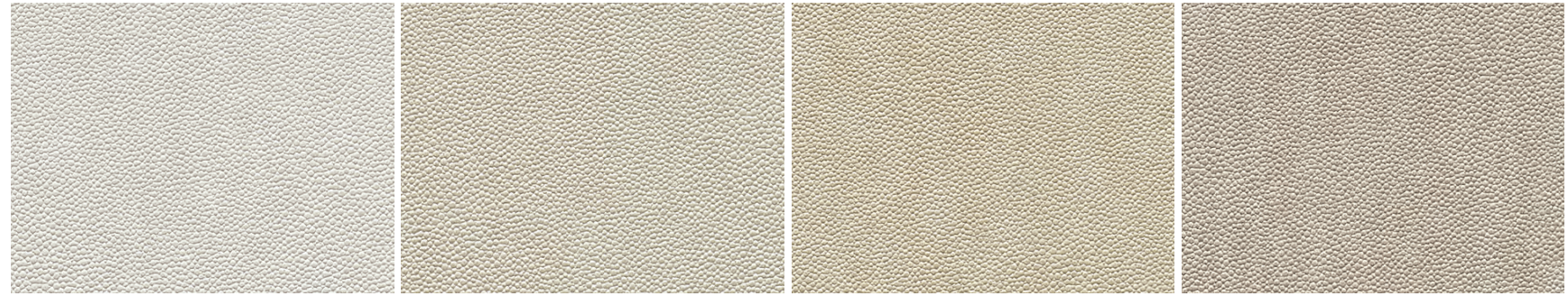

DN2-PLO-01 Hamoa DN2-PLO-02 Hilo Bay DN2-PLO-03 Gold Coast DN2-PLO-04 Tatahi



DN2-PLO-05 Sunstone DN2-PLO-06 Lava Rock DN2-PLO-07 Coconut Island DN2-PLO-08 Sambac



DN2-PLO-09 Ludestone DN2-PLO-10 Nai'a DN2-PLO-11 Cathedral Cove DN2-PLO-12 Lighthouse Reef

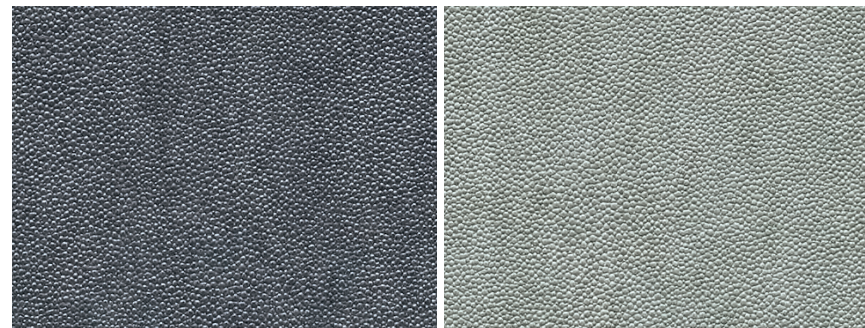

DN2-PLO-13 Stillwater DN2-PLO-14 Portaria

www.surfacematerials.com
440-248-0000
customerservice@surfacematerials.com

Type II 20 oz | Width: 52"/54" | Backing: Osnaburg | Match: Random Match Reversible Pattern
Repeat: 54"H x 24"V | Fire Rating: Class A | Flame Spread: 20 | Smoke Development: 45



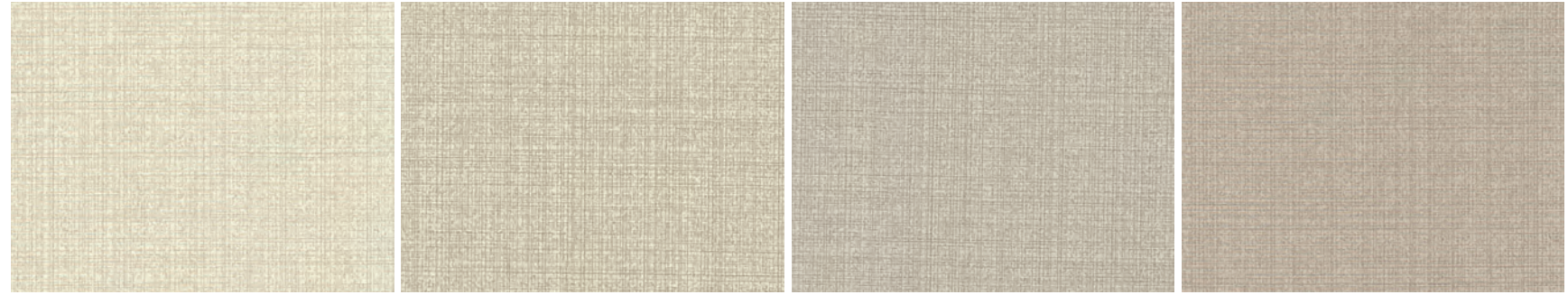

DN2-PRO-01 Egret DN2-PRO-02 Alfresco White DN2-PRO-03 Dropcloth DN2-PRO-04 Road Trip



DN2-PRO-05 Sand Trap DN2-PRO-06 Canopy DN2-PRO-07 Barnstable DN2-PRO-08 Old Soul



DN2-PRO-09 Pura Vida DN2-PRO-10 Crisp DN2-PRO-11 Zinc DN2-PRO-12 Light Rain



DN2-PRO-13 Screen Play DN2-PRO-14 Grey Heron DN2-PRO-15 Nitty Gritty

Type II 20 oz | Width: 52"/54" | Backing: Osnaburg | Match: Random Match Reversible Pattern
Repeat: 52"H x 18"V | Fire Rating: Class A | Flame Spread: 10 | Smoke Development: 15



WINTER SKY™

de
nōvō® WALL



DN2-SKY-01 Freshwater Pearl



DN2-SKY-02 Winter Chill



DN2-SKY-03 Chakra Stone



DN2-SKY-04 Harbor Seal



DN2-SKY-05 Beauty Sleep



DN2-SKY-06 Tidal Pool



DN2-SKY-07 Deep in Thought



DN2-SKY-08 Dark Hue-mor



DN2-SKY-09 Morning Glory



DN2-SKY-10 Rosemary and Thyme



DN2-SKY-11 Paper Doll



DN2-SKY-12 Top Shelf



DN2-SKY-13 Grenache



DN2-SKY-14 Seattle Sunrise



DN2-SKY-15 Adrift



DN2-SKY-16 Apple Butter



DN2-SKY-17 Cinnamon & Clove



DN2-SKY-18 World View

www.surfacematerials.com
440-248-0000
customerservice@surfacematerials.com

Type II 20 oz | Width: 52"/54" | Backing: Osnaburg | Match: Random Match Reversible Pattern
Repeat: 26"H x 24"V | Fire Rating: Class A | Flame Spread: 15 | Smoke Development: 20



TRURO™

de
nōvō®
WALL

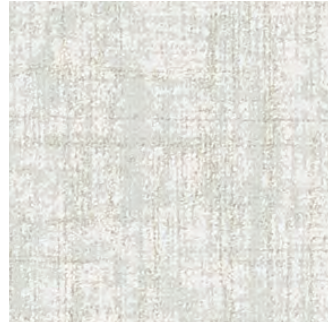

DN2-TRR-01 Zinc



DN2-TRR-02 Atemporal Light



DN2-TRR-03 Namaste Grey

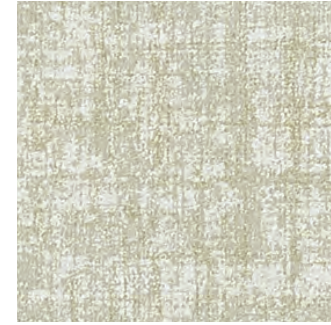

DN2-TRR-04 Silverleaf



DN2-TRR-05 Aquifer



DN2-TRR-06 Chain Reaction



DN2-TRR-07 Variegated Steel



DN2-TRR-08 Deep Space



DN2-TRR-09 Quite White



DN2-TRR-10 Black Sand



DN2-TRR-11 Dry Brushed



DN2-TRR-12 Chantilly Paper



DN2-TRR-13 Hush



DN2-TRR-14 Branch



DN2-TRR-15 Shiitake



DN2-TRR-16 Cutting Board

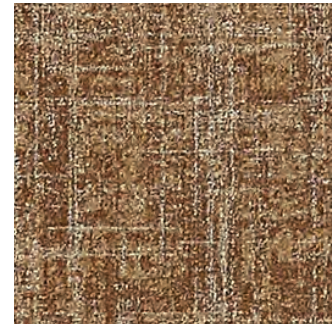

DN2-TRR-17 Cinnamon Snaps



DN2-TRR-18 Distressed Bronze

www.surfacematerials.com
440-248-0000
customerservice@surfacematerials.com

AQUA-CLEAR
Water Based Topcoat

A Colour & Design Inc. Company
Copyright 2018. All Rights Reserved.
Any copying or other use is expressly prohibited.
Made in the U.S.A.

Type II 20 oz | Width: 52"/54" | Backing: Osnaburg | Match: Random Match Reversible Pattern
Repeat: 27"H x 18"V | Fire Rating: Class A | Flame Spread: 15 | Smoke Development: 10



MARTEAU™

de **nōvō**® WALL

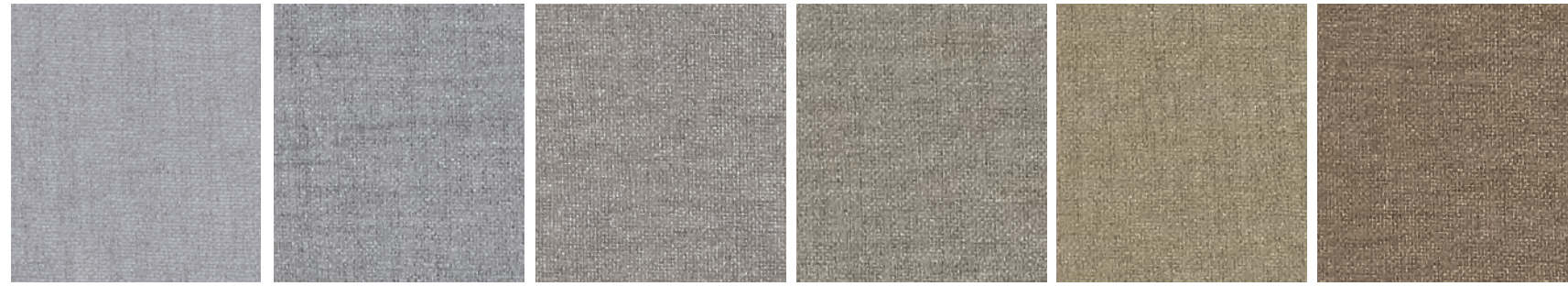

DN2-MTU-01 Beryllonite DN2-MTU-02 Purely Silver DN2-MTU-03 L.A. Grey DN2-MTU-04 Going Platinum DN2-MTU-05 Frost Field DN2-MTU-06 Spanish Moss

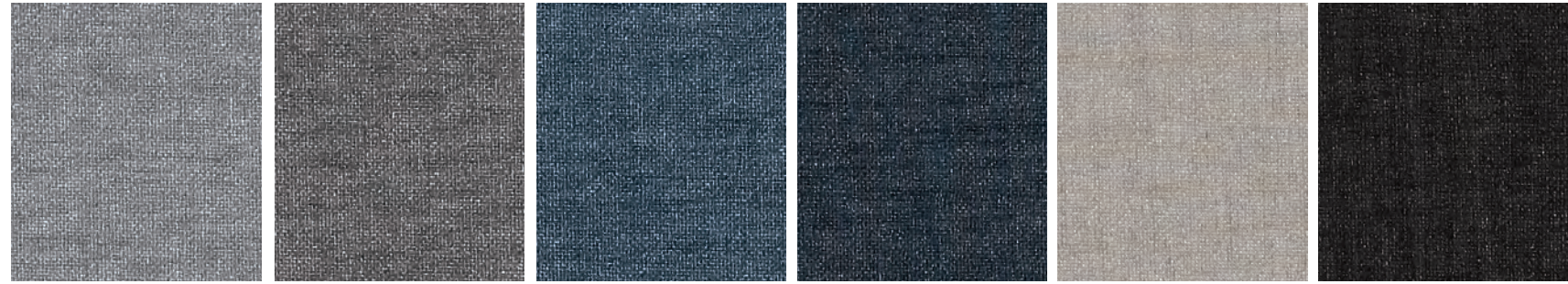

DN2-MTU-07 Metro Line DN2-MTU-08 Street Smart DN2-MTU-09 Gale Force DN2-MTU-10 Marine Basin DN2-MTU-11 Lux Linen DN2-MTU-12 Pitch Perfect



DN2-MTU-13 Carte Blanche DN2-MTU-14 Mesmerize DN2-MTU-15 Prosecco DN2-MTU-16 Golden Touch DN2-MTU-17 Gilded Burlap DN2-MTU-18 Eartha

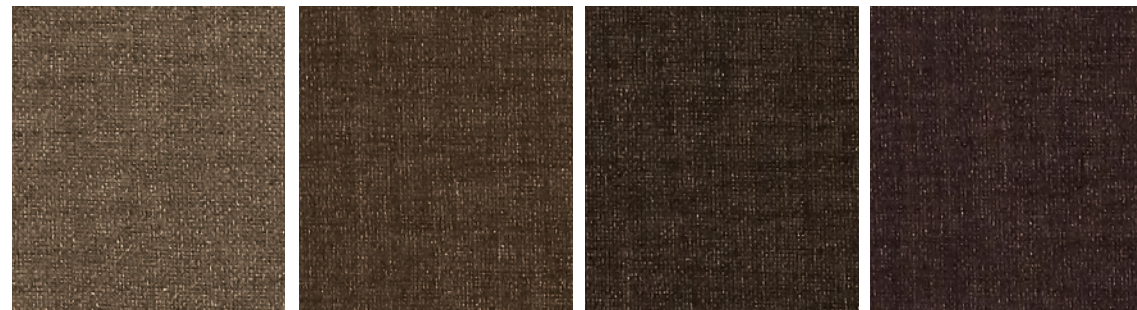

DN2-MTU-19 Polished Stone DN2-MTU-20 Bronze DN2-MTU-21 Molten Brown DN2-MTU-22 Black Orchid

www.surfacematerials.com
440-248-0000
customerservice@surfacematerials.com

This pattern is constructed with Mylar and has special installation instructions. Please visit our website at denovowall.com and download instructions prior to installation.

Type II 20 oz | Width: 52"/54" | Backing: Non-Woven | Match: Random Match Non-Reversible Pattern
Repeat 52"H x 24"V | Fire Rating: Class A | Flame Spread: 25 | Smoke Development: 55

A Colour & Design Inc. Company
Copyright 2018. All Rights Reserved.
Any copying or other use is expressly prohibited.
Made in the U.S.A.



ZETEO LINEN™

Coordinates with Zeteo (38)

de
nōvō® WALL



DN2-ZTL-01 White Point



DN2-ZTL-02 Meditation



DN2-ZTL-03 Grey Shore

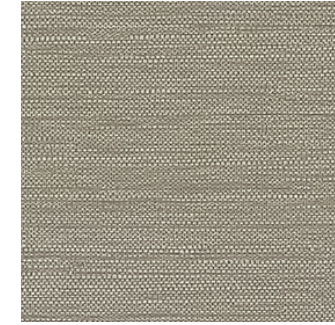

DN2-ZTL-04 Ledge

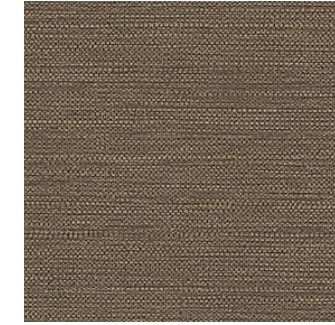

DN2-ZTL-05 Milestone



DN2-ZTL-06 Lucky Yew

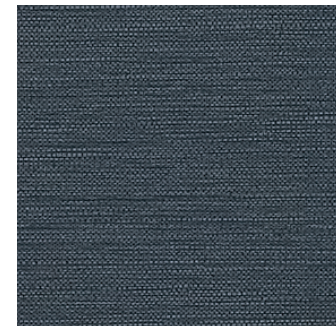

DN2-ZTL-07 Nearly Night



DN2-ZTL-08 Andros Blue



DN2-ZTL-09 Eclipse



DN2-ZTL-10 Prima Donna



DN2-ZTL-11 Arborio



DN2-ZTL-12 Lightly Toasted



DN2-ZTL-13 Favorite Linen



DN2-ZTL-14 Hopsack



DN2-ZTL-15 Cioppino

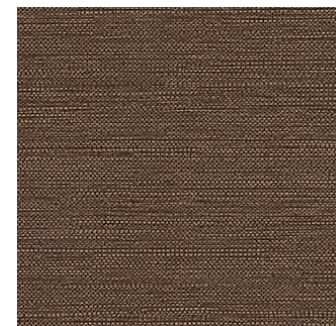

DN2-ZTL-16 Wild Turkey



DN2-ZTL-17 Firepit

www.surfacematerials.com
440-248-0000
customerservice@surfacematerials.com

Type II 20 oz | Width: 52"/54" | Backing: Osnaburg | Match: Random Match Reversible Pattern
Repeat: 27"H x 24"V | Fire Rating: Class A | Flame Spread: 20 | Smoke Development: 45





DN2-POP-01 Vanilla Ice

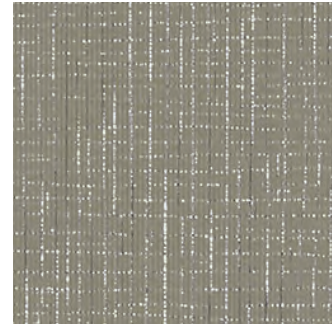

DN2-POP-02 Lurex Linen

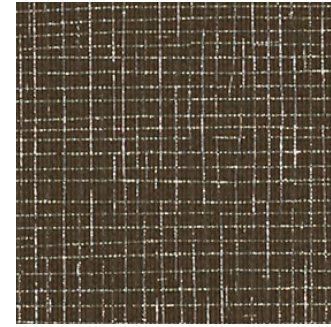

DN2-POP-03 Holy Smocha



DN2-POP-04 Tinsel Town

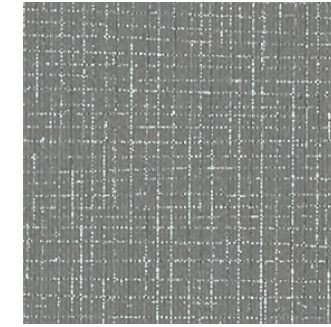

DN2-POP-05 Airstream

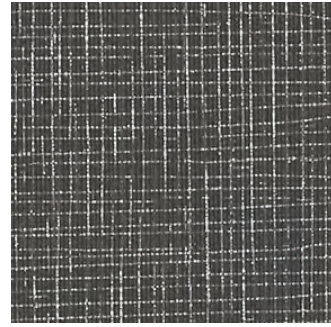

DN2-POP-06 Steel Beam



DN2-POP-07 Neon White

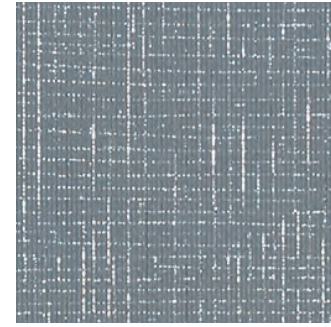

DN2-POP-08 Big Chill

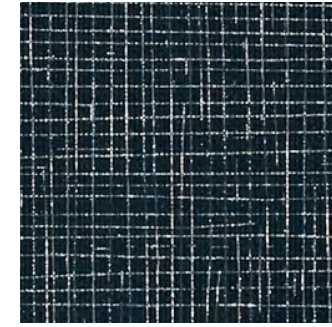

DN2-POP-09 Storm Watch



DN2-POP-10 Sparkling Champagne

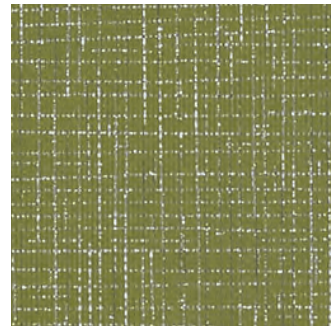

DN2-POP-11 Appletini

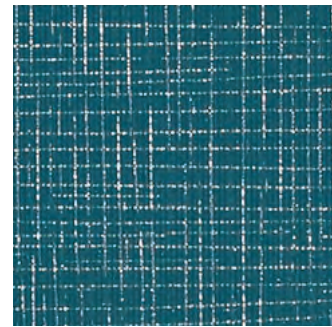

DN2-POP-12 Turks & Caicos

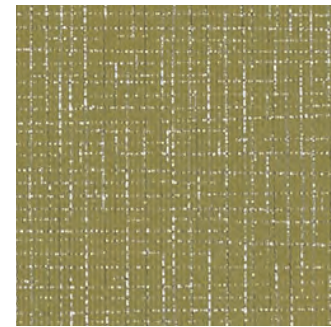

DN2-POP-13 Edge of Lime

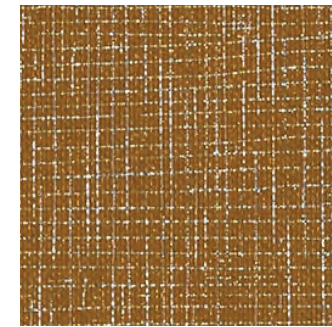

DN2-POP-14 Atomic Tangerine

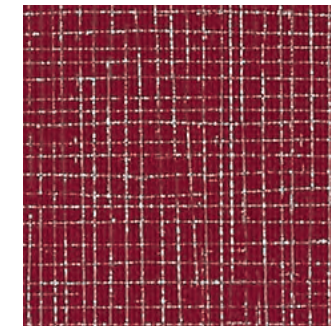

DN2-POP-15 Candy Crush

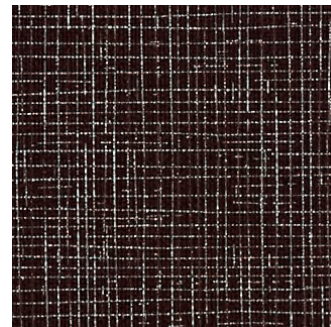

DN2-POP-16 Italian Plum

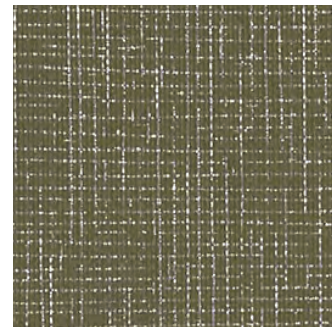

DN2-POP-17 Bryant Park

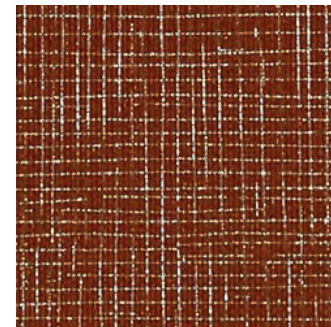

DN2-POP-18 Orange Nouveau

www.surfacematerials.com
440-248-0000
customerservice@surfacematerials.com

This pattern is constructed with Mylar and has special installation instructions. Please visit our website at denovowall.com and download instructions prior to installation.
Type II 20 oz | Width: 52"/54" | Backing: Non-Woven | Match: Random Match Reversible Pattern
Repeat: 26"H x 18"V | Fire Rating: Class A | Flame Spread: 25 | Smoke Development: 55
Page 82

A Colour & Design Inc. Company
Copyright 2014. All Rights Reserved.
Any copying or other use is expressly prohibited.
Made in the U.S.A.



DHANI SILK™

Coordinates with Dhani (50) and Dhani Geo (48)

de
nōvō® WALL



DN2-DHS-01 Frozen DN2-DHS-02 Etesian DN2-DHS-03 Nebulous DN2-DHS-04 Thunderstruck DN2-DHS-05 Wave Crest DN2-DHS-06 Cyber Space

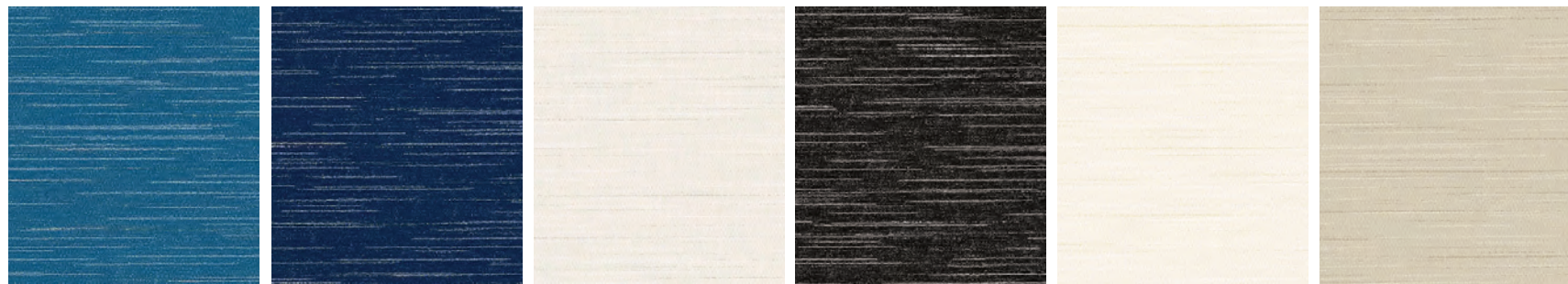

DN2-DHS-07 Poseidon DN2-DHS-08 Lake Charles DN2-DHS-09 Whispering Wind DN2-DHS-10 Nightshade DN2-DHS-11 Jolie Blonde DN2-DHS-12 Ivory Tower

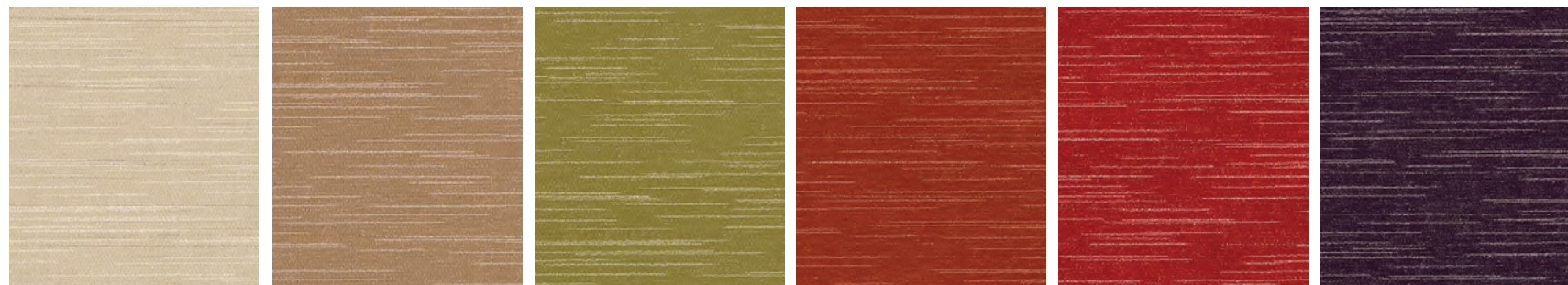

DN2-DHS-13 Holly Beach DN2-DHS-14 Riverbend DN2-DHS-15 Greenbriar DN2-DHS-16 Satsuma DN2-DHS-17 Fearless DN2-DHS-18 New Empire



DN2-DHS-19 Frozen Sateen DN2-DHS-20 Thunderstruck Sateen DN2-DHS-21 Ivory Tower Sateen DN2-DHS-22 Nightshade Sateen

www.surfacematerials.com
440-248-0000
customerservice@surfacematerials.com

Type II 20 oz | Width: 52"/54" | Backing: Osnaburg | Match: Random Match Non-Reversible Pattern
Repeat 52"H x 18"V | Fire Rating: Class A | Flame Spread: 15 | Smoke Development: 10

AQUA-CLEAR
Water Based Topcoat
A Colour & Design Inc. Company
Copyright 2018. All Rights Reserved.
Any copying or other use is expressly prohibited.
Made in the U.S.A.



ELISE™

de
nōvō® WALL



DN2-ELS-07

Canvas



DN2-ELS-08

Sand



DN2-ELS-10

Pongee



DN2-ELS-20

Irish Linen



DN2-ELS-21

Sail Cloth



DN2-ELS-22

Rockport



DN2-ELS-23

Earl Grey



DN2-ELS-24

Bombay



DN2-ELS-25

City Storm



DN2-ELS-26

Soft White

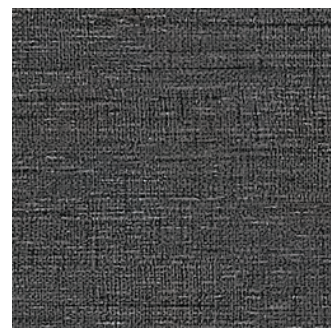

DN2-ELS-27

Hematite



DN2-ELS-28

Veil



DN2-ELS-29

Shaker White



DN2-ELS-30

Sailor



DN2-ELS-31

Grey Area

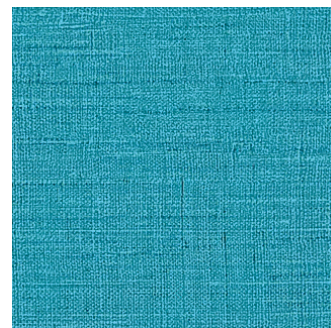

DN2-ELS-32

Cayman



DN2-ELS-33

Lemonata



DN2-ELS-34

Lantana



DN2-ELS-35

Dragon Fire



DN2-ELS-36

Fig

Type II 20 oz | Width: 52"/54" | Backing: Osaburg | Match: Random Match Reversible Pattern
Repeat: 27"H x 18"V | Fire Rating: Class A | Flame Spread: 5 | Smoke Development: 35



ARISTA™

de
nōvō® WALL

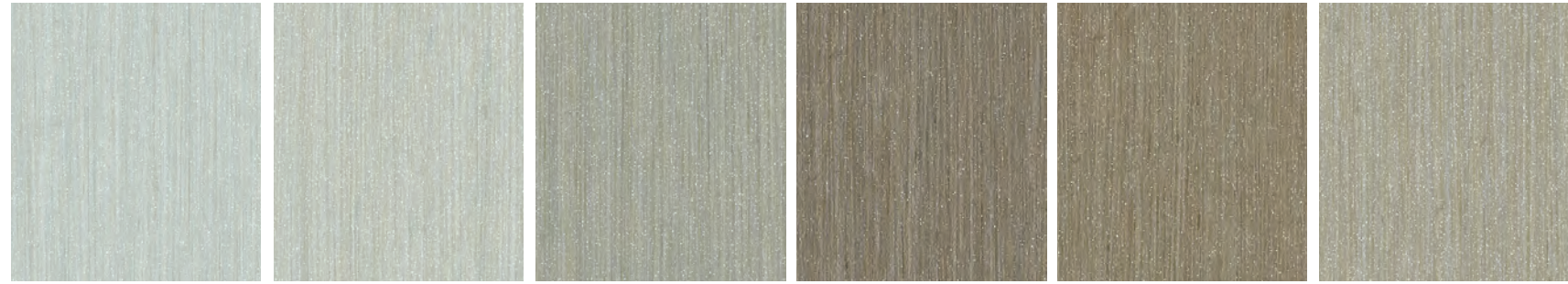

DN2-AST-01 White Frost DN2-AST-02 Dockside DN2-AST-03 Grey Ombre DN2-AST-04 Abby Stone DN2-AST-05 Silt DN2-AST-06 Urban Putty

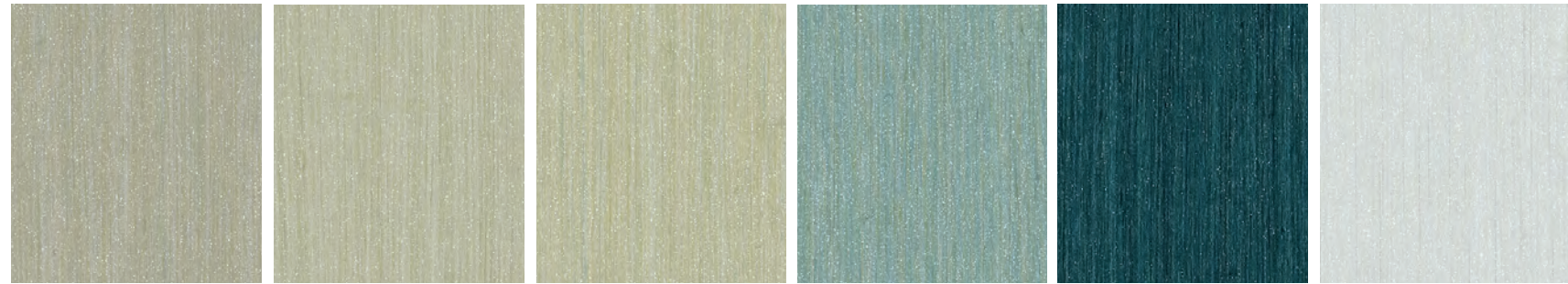

DN2-AST-07 Dovecote DN2-AST-08 Canyon Cloud DN2-AST-09 Mini Sorbet DN2-AST-10 Sail Away DN2-AST-11 Mariana Teal DN2-AST-12 Pure White



DN2-AST-13 Electric Indigo DN2-AST-14 Sweet Magnolia DN2-AST-15 Ambient Light DN2-AST-16 Pecorino DN2-AST-17 Fallow DN2-AST-18 Final Straw



DN2-AST-19 Olivine DN2-AST-20 Arrowhead DN2-AST-21 Hazelnut DN2-AST-22 Brunello DN2-AST-23 Peppercorn DN2-AST-24 Black Iron

Type II 20 oz | Width: 52"/54" | Backing: Non-Woven | Match: Random Match Reversible Pattern
Repeat 26"H x 24"V | Fire Rating: Class A | Flame Spread: 10 | Smoke Development: 10



TEXTURES



DN2-JEM-01 High Beam



DN2-JEM-02 Sugarcoat



DN2-JEM-03 New Taupia



DN2-JEM-04 Mirror Mirror



DN2-JEM-05 Silver Threads



DN2-JEM-06 Mica Stone



DN2-JEM-07 Frost



DN2-JEM-08 Black Opal



DN2-JEM-09 Pyrite



DN2-JEM-10 Candlebark



DN2-JEM-11 Shimmer



DN2-JEM-12 Taj Mahal



DN2-JEM-13 Sandcastle



DN2-JEM-14 Soleil Gold



DN2-JEM-15 Cornsilk



DN2-JEM-16 Indulgence



DN2-JEM-17 Panela



DN2-JEM-18 Radiant

www.surfacematerials.com
440-248-0000
customerservice@surfacematerials.com

Type II 20 oz | Width: 52"/54" | Backing: Osnaburg | Match: Random Match Reversible Pattern
Repeat: 27"H x 24"V | Fire Rating: Class A | Flame Spread: 15 | Smoke Development: 10



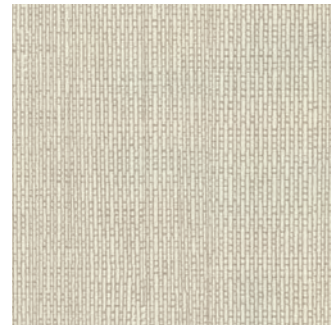

DN2-ZIO-01 Parchment



DN2-ZIO-02 Luminaire



DN2-ZIO-03 Blonde Roast



DN2-ZIO-04 Warm Oat

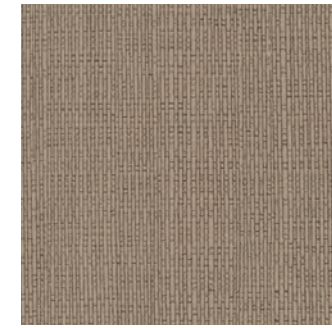

DN2-ZIO-05 Sparrow

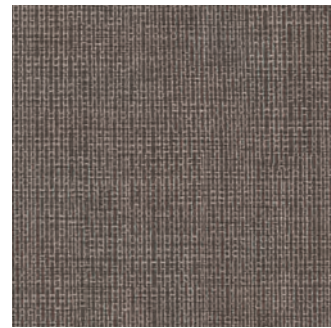

DN2-ZIO-06 Wood Smoke

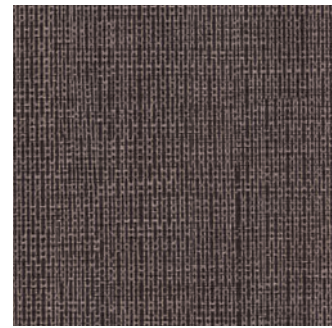

DN2-ZIO-07 Orion



DN2-ZIO-08 Wengue

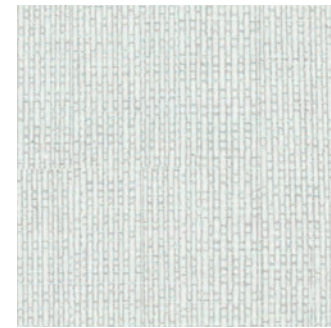

DN2-ZIO-09 Studio White

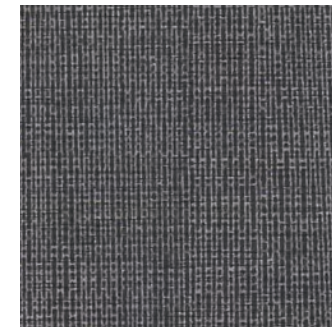

DN2-ZIO-10 Graphite

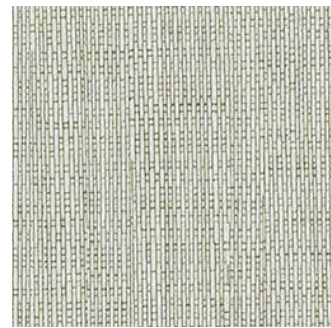

DN2-ZIO-11 Saltaire

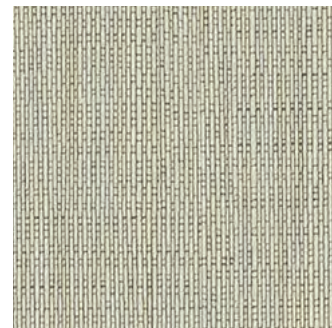

DN2-ZIO-12 Marseille Linen

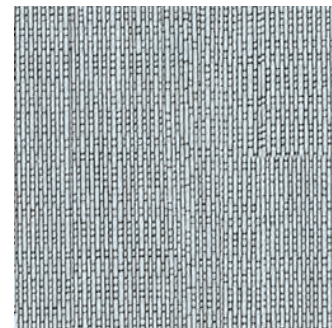

DN2-ZIO-13 Silver Cascade

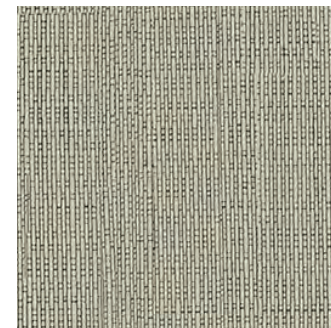

DN2-ZIO-14 Poetic Light

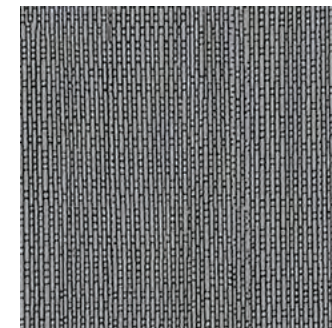

DN2-ZIO-15 Pebblestone

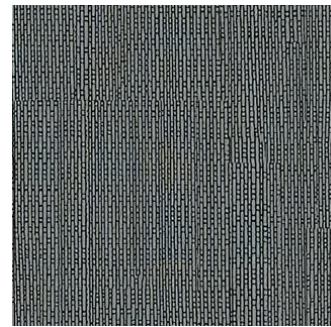

DN2-ZIO-16 Grecian Grey

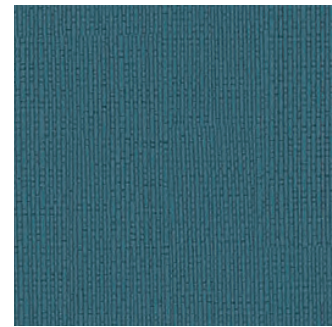

DN2-ZIO-17 Ezra Bleu



DN2-ZIO-18 Abyss

www.surfacematerials.com
440-248-0000
customerservice@surfacematerials.com

Type II 20 oz | Width: 52"/54" | Backing: OsnaBurg | Match: Random Match Reversible Pattern
Repeat: 27"H x 18"V | Fire Rating: Class A | Flame Spread: 5 | Smoke Development: 35



CANYON LINEN™

Coordinates with Canyon Willow (52)

de
nōvō®
WALL



DN2-CNL-01 Snow Canyon



DN2-CNL-02 Paria



DN2-CNL-03 Pine Creek



DN2-CNL-04 Tower Butte



DN2-CNL-05 Little River



DN2-CNL-06 Rockslide



DN2-CNL-07 Palo Duro



DN2-CNL-08 Alstrom Point



DN2-CNL-09 Deepwater



DN2-CNL-10 IceBridge



DN2-CNL-11 Valley Peak



DN2-CNL-12 Waimea



DN2-CNL-13 Hermit Shale



DN2-CNL-14 Bitter Springs



DN2-CNL-15 North Rim



DN2-CNL-16 Vermillion Cliffs



DN2-CNL-17 Sky Mesa

www.surfacematerials.com
440-248-0000
customerservice@surfacematerials.com

Type II 20 oz | Width: 52"/54" | Backing: Non-Woven | Match: Random Match Reversible Pattern
Repeat: 53"H x 18"V | Fire Rating: Class A | Flame Spread: 5 | Smoke Development: 30



TEXTURES

CAPPI LINEN™

Coordinates with Cappi (42)

de
nōvō® WALL



DN2-CPL-01 Light and Breezy



DN2-CPL-02 Milk Tea



DN2-CPL-03 Coffee Date



DN2-CPL-04 Mint Condition



DN2-CPL-05 Sitting Pretty



DN2-CPL-06 Pumpkin Bread



DN2-CPL-07 Blue Zone

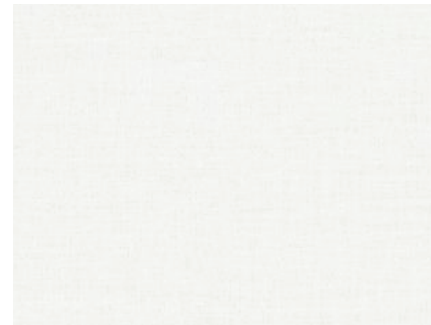

DN2-CPL-08 Cold Shoulder



DN2-CPL-09 Drama Queen

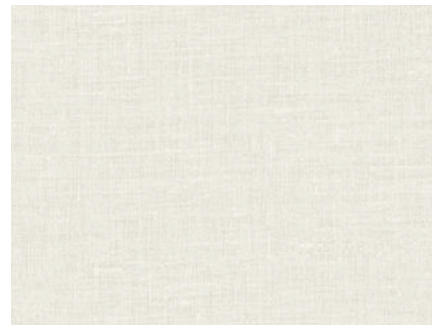

DN2-CPL-10 Soul Mate

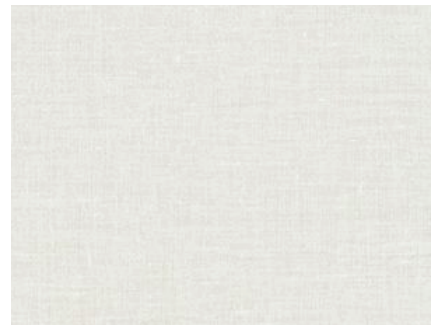

DN2-CPL-11 Coy Pond



DN2-CPL-12 Quinoa



DN2-CPL-13 White Lightening



DN2-CPL-14 Charm Bracelet



DN2-CPL-15 Earthquake



DN2-CPL-16 Wild Rice

Type II 20 oz | Width: 52"/54" | Backing: Osnaburg | Match: Random Match Reversible Pattern
Repeat: 54"H x 18"V | Fire Rating: Class A | Flame Spread: 20 | Smoke Development: 45



TEXTURES

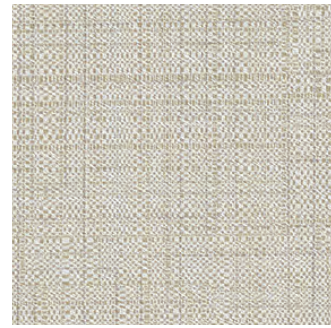

DN2-KIS-01

Linen



DN2-KIS-02

Snickerdoodle



DN2-KIS-10

Tip Taupe

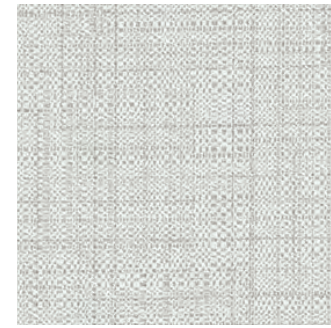

DN2-KIS-12

My Kinda Pearl

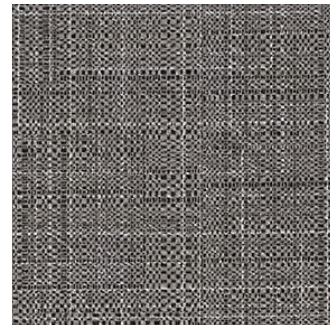

DN2-KIS-15

Midnight Magic



DN2-KIS-20

Highball

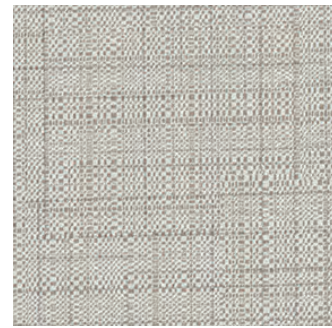

DN2-KIS-21

Sterling



DN2-KIS-22

Tailored

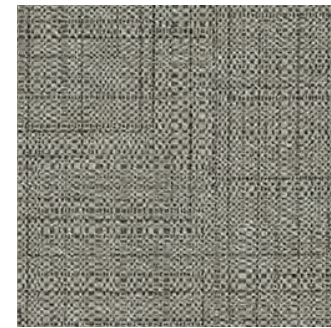

DN2-KIS-23

Sidecar

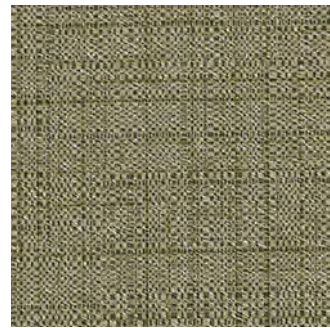

DN2-KIS-24

Julep

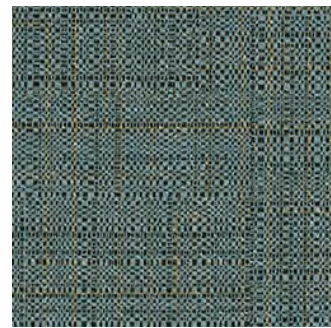

DN2-KIS-25

Enjoymint



DN2-KIS-26

Nightlife



DN2-KIS-27

Royal Navy



DN2-KIS-28

Svelte



DN2-KIS-29

Fancy Pants

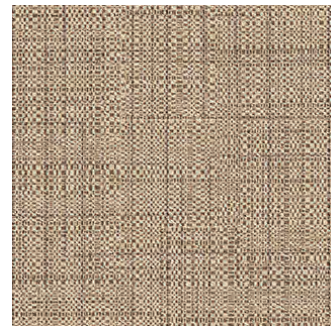

DN2-KIS-30

Hot Brown

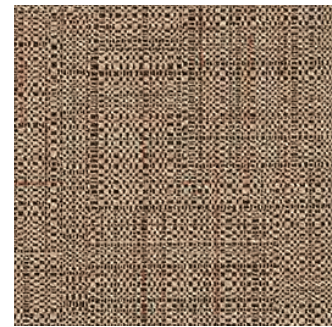

DN2-KIS-31

Scotch Mist

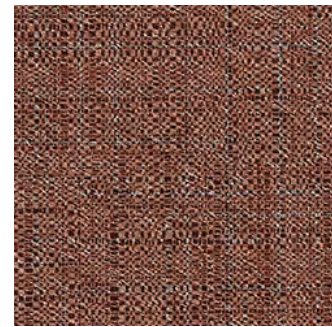

DN2-KIS-32

Foxy

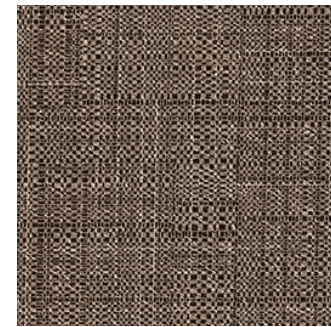

DN2-KIS-33

Well Suited

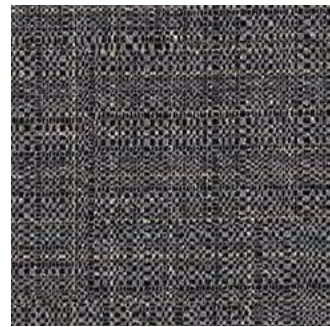

DN2-KIS-34

Draper

Type II 20 oz | Width: 52"/54" | Backing: Osnaburg | Match: Random Match Reversible Pattern
Repeat: 54"H x 21"V | Fire Rating: Class A | Flame Spread: 15 | Smoke Development: 20



PETITE RUBIX™

Coordinates with Rubix (58) and Rubix Texture (102)

de
nōvō® WALL



DN2-PTX-01 Illuminare



DN2-PTX-02 Silk Screen



DN2-PTX-03 Unoaked

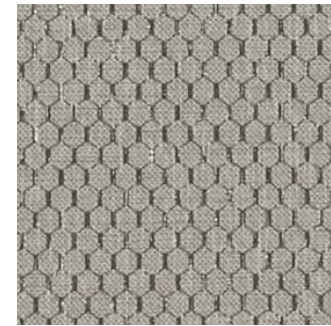

DN2-PTX-04 Milestone



DN2-PTX-05 Topography

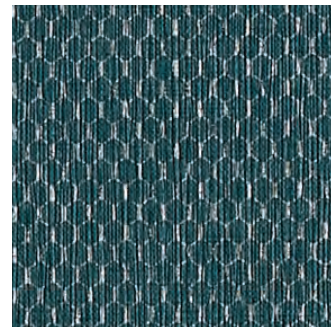

DN2-PTX-06 Seascape

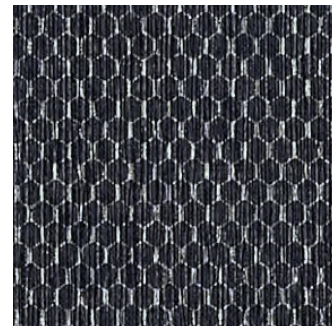

DN2-PTX-07 Orbit



DN2-PTX-08 Morse Code



DN2-PTX-09 Polar Silver

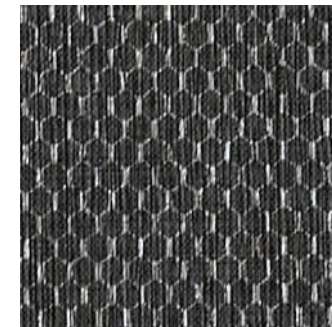

DN2-PTX-10 Chainmail



DN2-PTX-11 Polar Gold



DN2-PTX-12 Latitude



DN2-PTX-13 Longitude



DN2-PTX-14 Zen



DN2-PTX-15 Bee Hive



DN2-PTX-16 On the Rocks

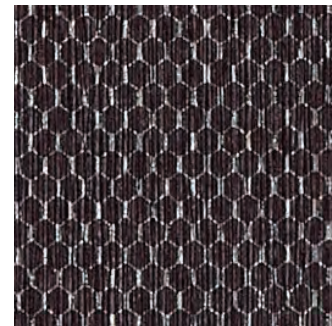

DN2-PTX-17 Concord



DN2-PTX-18 Midwest Pine

www.surfacematerials.com
440-248-0000
customerservice@surfacematerials.com

Type II 20 oz | Width: 52"/54" | Backing: Osaburg | Match: Random Match Reversible Pattern
Repeat: 54"H x 18"V | Fire Rating: Class A | Flame Spread: 15 | Smoke Development: 20



RUBIX TEXTURE™

Coordinates with Petite Rubix (100) and Rubix (58)

de
nōvō® WALL



DN2-RXT-01 Illuminare

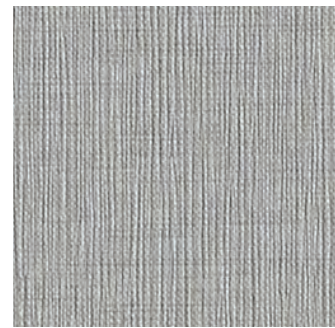

DN2-RXT-02 Silk Screen

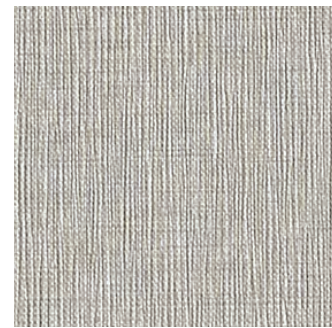

DN2-RXT-03 Unoked



DN2-RXT-04 Milestone



DN2-RXT-05 Topography



DN2-RXT-06 Seascape



DN2-RXT-07 Orbit



DN2-RXT-08 Morse Code



DN2-RXT-09 Polar



DN2-RXT-10 Chainmail



DN2-RXT-12 Latitide



DN2-RXT-13 Longitude



DN2-RXT-14 Zen



DN2-RXT-15 Bee Hive



DN2-RXT-16 On the Rocks



DN2-RXT-17 Concord



DN2-RXT-18 Midwest Pine

www.surfacematerials.com
440-248-0000
customerservice@surfacematerials.com

Type II 20 oz | Width: 52"/54" | Backing: Osnaburg | Match: Random Match Reversible Pattern
Repeat: 54"H x 18"V | Fire Rating: Class A | Flame Spread: 15 | Smoke Development: 20



VERANO™

de
nōvō® WALL

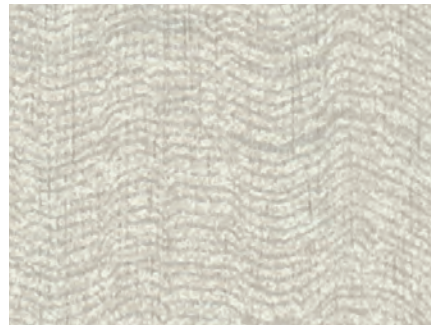

DN2-VNO-04

White Essence



DN2-VNO-05

Linen Silk



DN2-VNO-07

Callamoon



DN2-VNO-08

Alpaca



DN2-VNO-20

En Pointe



DN2-VNO-21

Quinceanera



DN2-VNO-22

Firebird

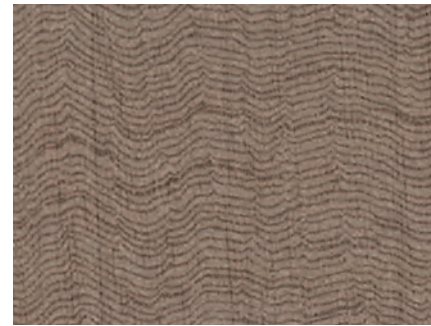

DN2-VNO-23

Adagio

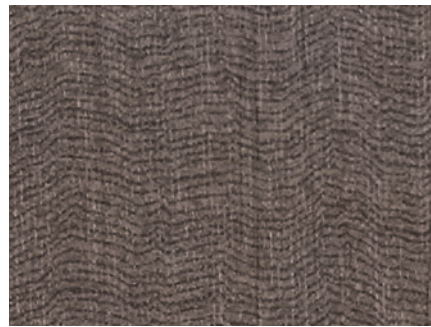

DN2-VNO-24

Releve



DN2-VNO-25

Swan Lake

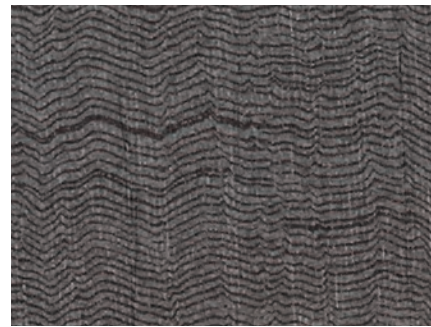

DN2-VNO-26

Midnight Rain

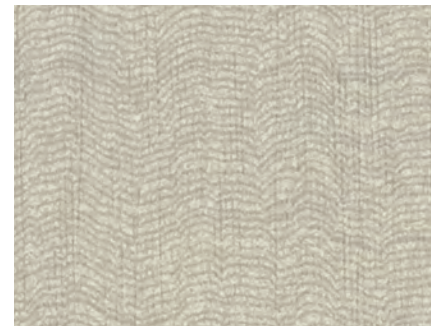

DN2-VNO-27

Belon

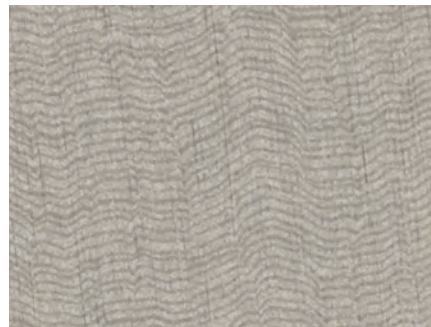

DN2-VNO-28

Giselle

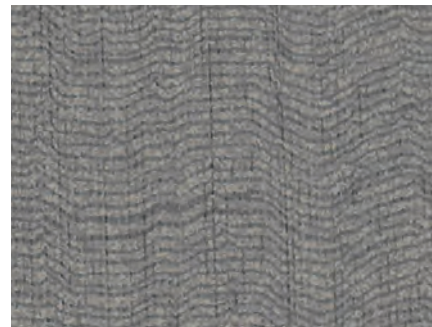

DN2-VNO-29

Coppelia

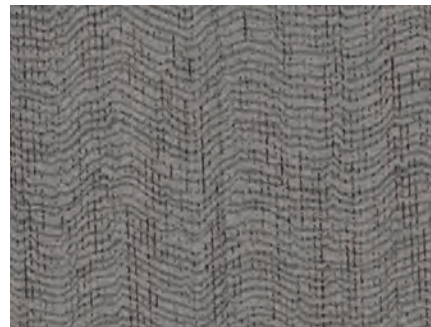

DN2-VNO-30

Zaitun

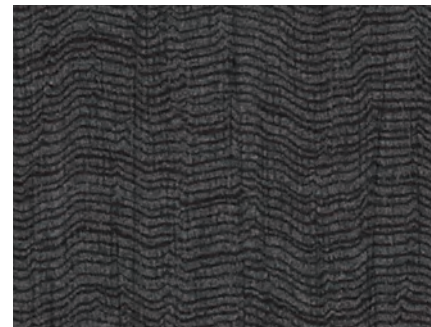

DN2-VNO-31

Mazarine

Type II 20 oz | Width: 52"/54" | Backing: Osnaburg | Match: Random Match Reversible Pattern
Repeat: 26.5"H x 18"V | Fire Rating: Class A | Flame Spread: 15 | Smoke Development: 20



SHIMA TEXTURE™

Coordinates with Shima Trellis (60)

de
nōvō® WALL



DN2-SMT-01

Ecu



DN2-SMT-02

Pongee



DN2-SMT-06

Biscuit



DN2-SMT-40

Pottery



DN2-SMT-41

Kabri



DN2-SMT-42

Dovetail



DN2-SMT-43

Flax



DN2-SMT-44

Salt Haze



DN2-SMT-45

Sanctuary



DN2-SMT-46

Shadow



DN2-SMT-47

Tar



DN2-SMT-48

Lucent



DN2-SMT-49

Montauk



DN2-SMT-50

Almond



DN2-SMT-51

Lobster Roll



DN2-SMT-52

Clementine



DN2-SMT-53

Daisy



DN2-SMT-54

Lawn Club



DN2-SMT-55

South Shore

AQUA-CLEAR
Water Based Topcoat

A Colour & Design Inc. Company
Copyright 2015. All Rights Reserved.
Any copying or other use is expressly prohibited.
Made in the U.S.A.

Type II 20 oz | Width: 52"/54" | Backing: Osnaburg | Match: Random Match Reversible Pattern
Repeat: 27"H x 24"V | Fire Rating: Class A | Flame Spread: 15 | Smoke Development: 10

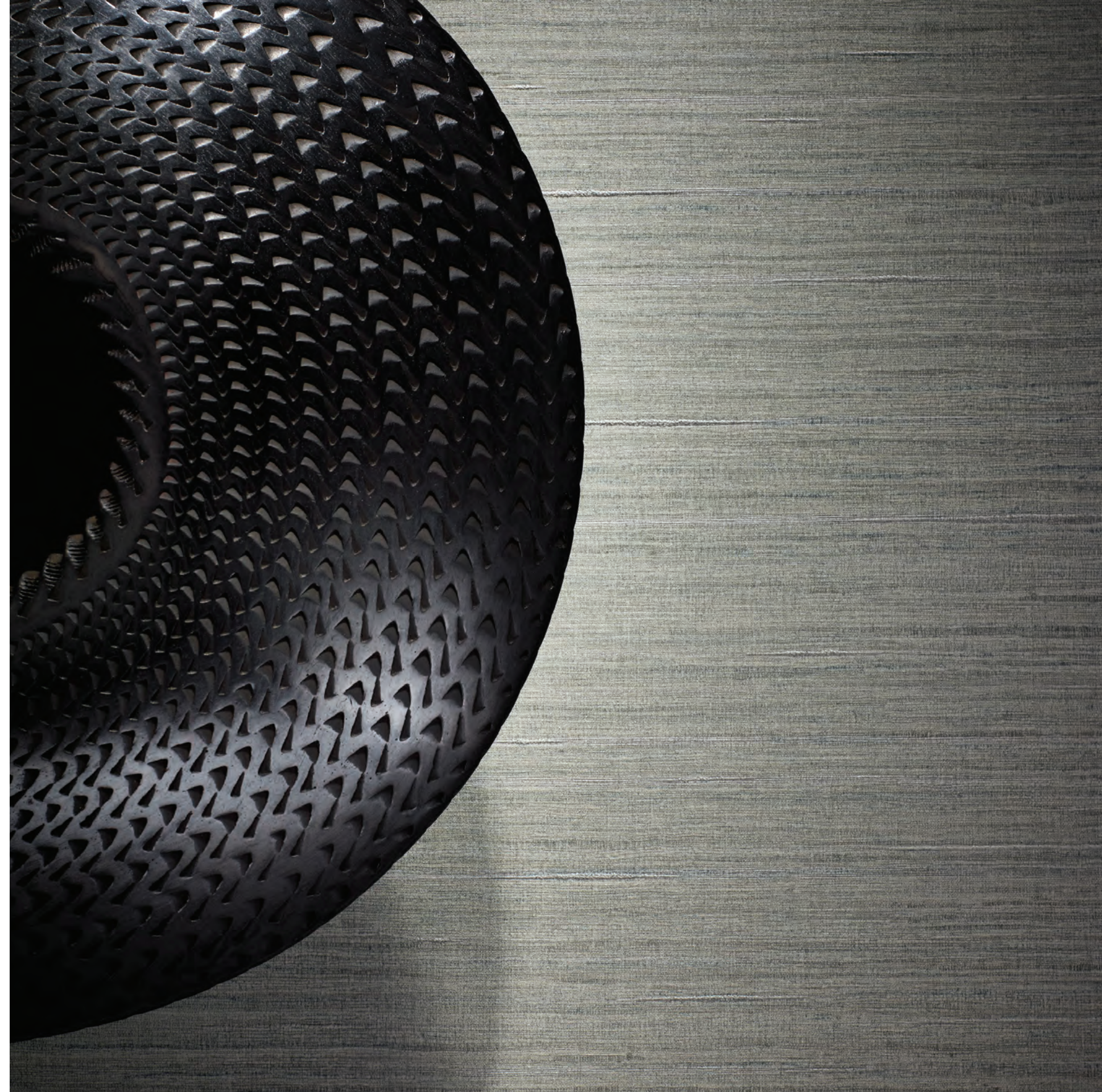

MATISSE TEXTURE™

de **nōvō** WALL



DN2-MTT-01 Henri White DN2-MTT-02 Linen Canvas DN2-MTT-03 Monaco DN2-MTT-04 Argent DN2-MTT-05 Ivoire DN2-MTT-06 Minouche

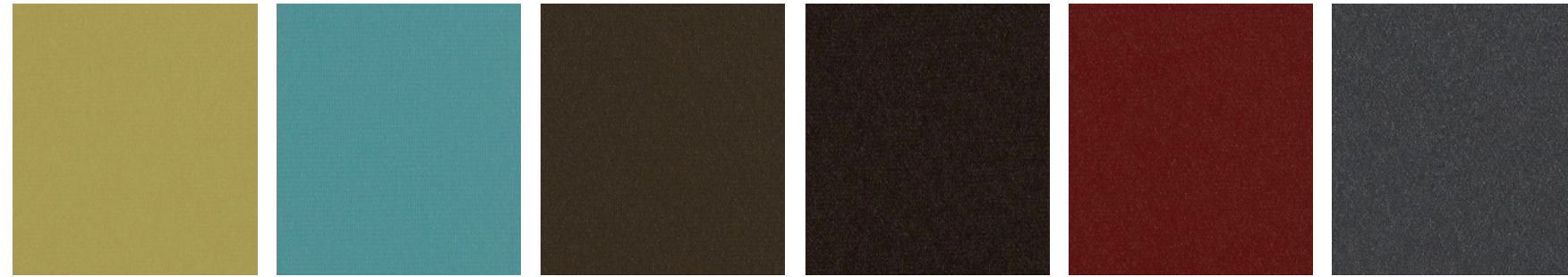

DN2-MTT-07 Marguerite DN2-MTT-08 Bleu Ciel DN2-MTT-09 Haut Monde DN2-MTT-10 Chocolat DN2-MTT-11 L'Aterlier Rouge DN2-MTT-12 Noir

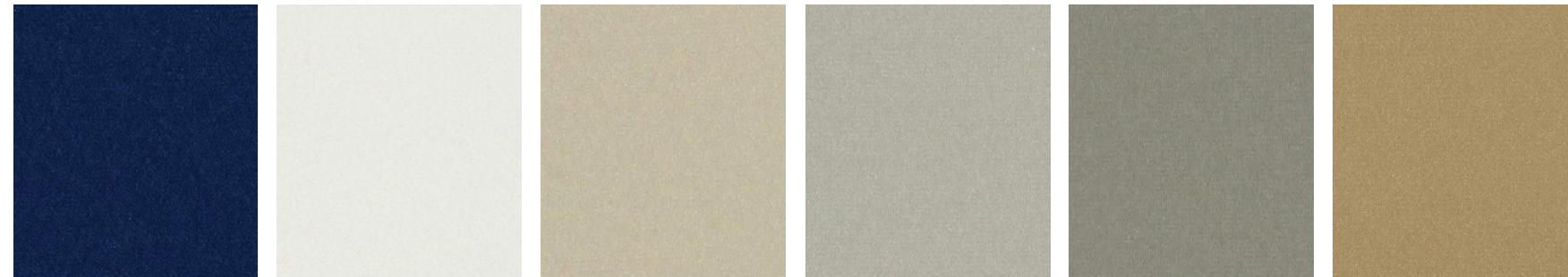

DN2-MTT-13 Blue Nude DN2-MTT-14 Amélie DN2-MTT-15 Galerie DN2-MTT-16 Platine DN2-MTT-17 Gris DN2-MTT-18 Champagne Gold



DN2-MTT-19 Coussi DN2-MTT-20 Kaki DN2-MTT-21 L'or Bleu DN2-MTT-22 French Taupe DN2-MTT-23 Golden Beauté DN2-MTT-24 Collioure DN2-MTT-25 Étain DN2-MTT-26 Paris Midnight

Type II 20 oz | Width: 52"/54" | Backing: Osnaburg | Match: Random Match Reversible Pattern
Repeat 52"H x 24"V | Fire Rating: Class A | Flame Spread: 25 | Smoke Development: 45

AQUA-CLEAR
Water Based Topcoat

A Colour & Design Inc. Company
Copyright 2014. All Rights Reserved.
Any copying or other use is expressly prohibited.
Made in the U.S.A.



TEXTURES



DHANI GEO



ZETEO LINEN

Breathe Free™ Technology

Are You Concerned about Vapor Barriers?

Breathe Free™ micro-vented wallcovering can be used to help control unwanted moisture inside a building envelope. Building professionals design and construct buildings to be free of moisture intrusion. Occasionally construction mistakes, maintenance of the building, or design flaws allow moisture, or water vapor, to intrude into the building wall cavity. Sufficient moisture or water vapor in the wall cavity and cool temperatures within the building's interior may cause condensation to occur within the wall cavity. When condensate (or moisture from other sources) accumulates on the back of the wallboard (inside the wall cavity) it may migrate into the wallboard. Unless a path is present for the moisture to be removed from the wallboard surface the moisture may eventually build to a point that mold growth could occur in components of the wall. Breathe Free™ micro-vented wallcovering used in conjunction with permeable wallcovering primer and adhesive will allow the moisture to move through the drywall and micro-vented wallcovering. The excess moisture will be evaporated into the building's interior and eventually removed by the building's air conditioning system.

Please request a sample prior to placing your order.

WINDOW FILM

The Perfect Balance of Privacy and Design

Window Film can enhance the design of your building; offering increased safety, comfort, and security. It can also contribute to lowering the cost of keeping your building cool and comfortable.

An average of 33% of AC bills is due to solar heat transferred through the windows of a building. Window film reduces light pollution, and allows natural light while rejecting the heat that typically follows. This lowers the overall energy consumption of a building and can contribute to LEED credits.

Window film provides an extra layer of protection while offering enhanced privacy. Businesses have the opportunity to add a unique sense of style to any space, utilizing custom colours, scaling and opacity levels; the design possibilities are limitless.

All DeNovo Wall patterns are available for digital imaging on our window film substrates. Please contact Customer Service at Surface Materials for custom scaling, opacity & colour samples.



CANYON WILLOW

DN2-CNW-WF

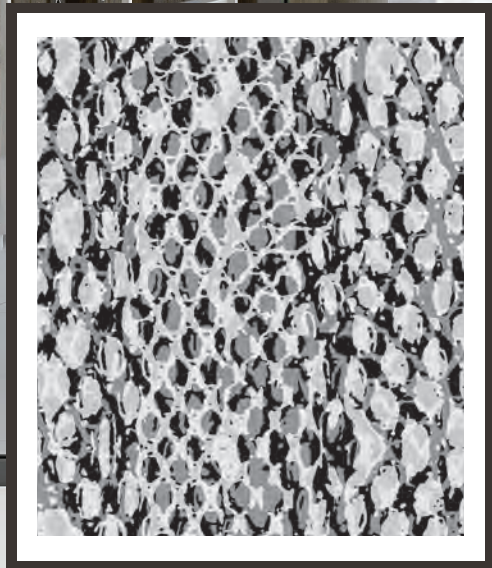



MEIRO

DN2-MEI-WF

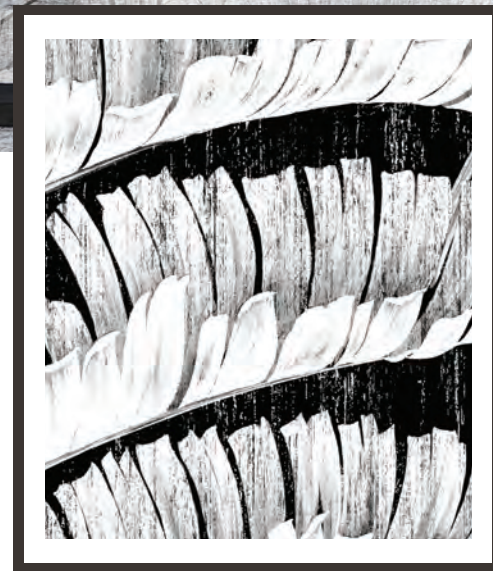
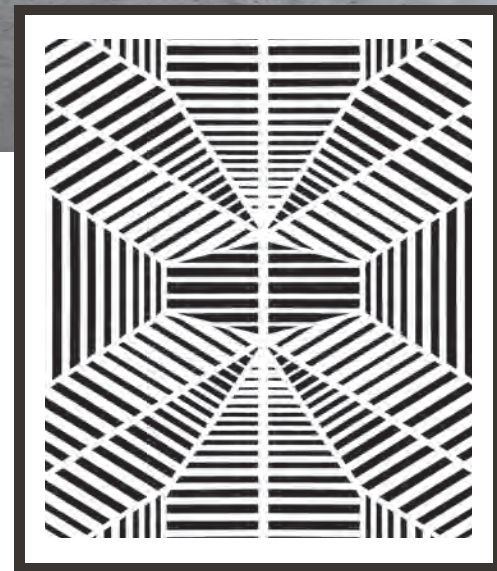

PAWLEYS ISLAND

DN2-PAW-WF



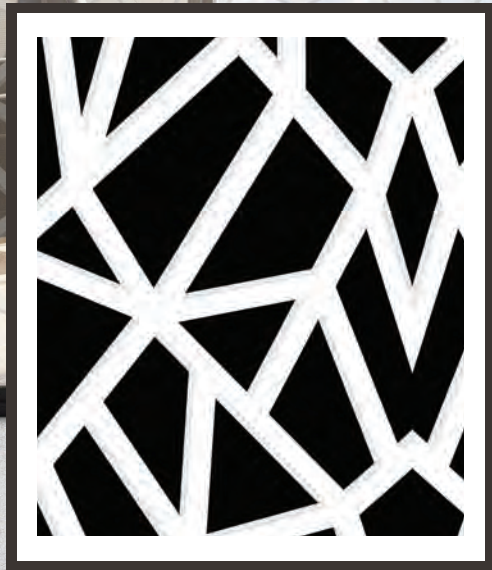

DHANI GEO

DN2-DHG-WF

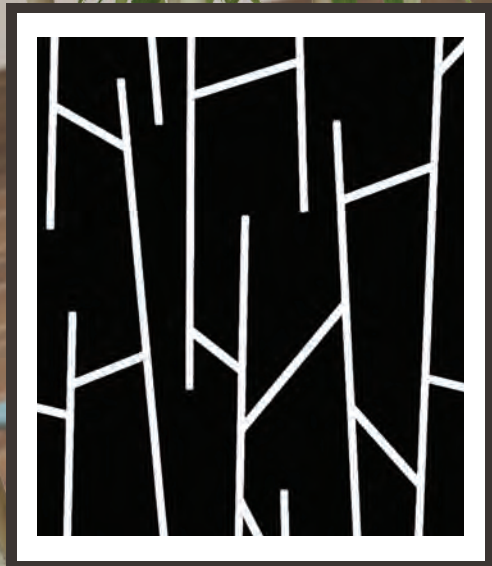
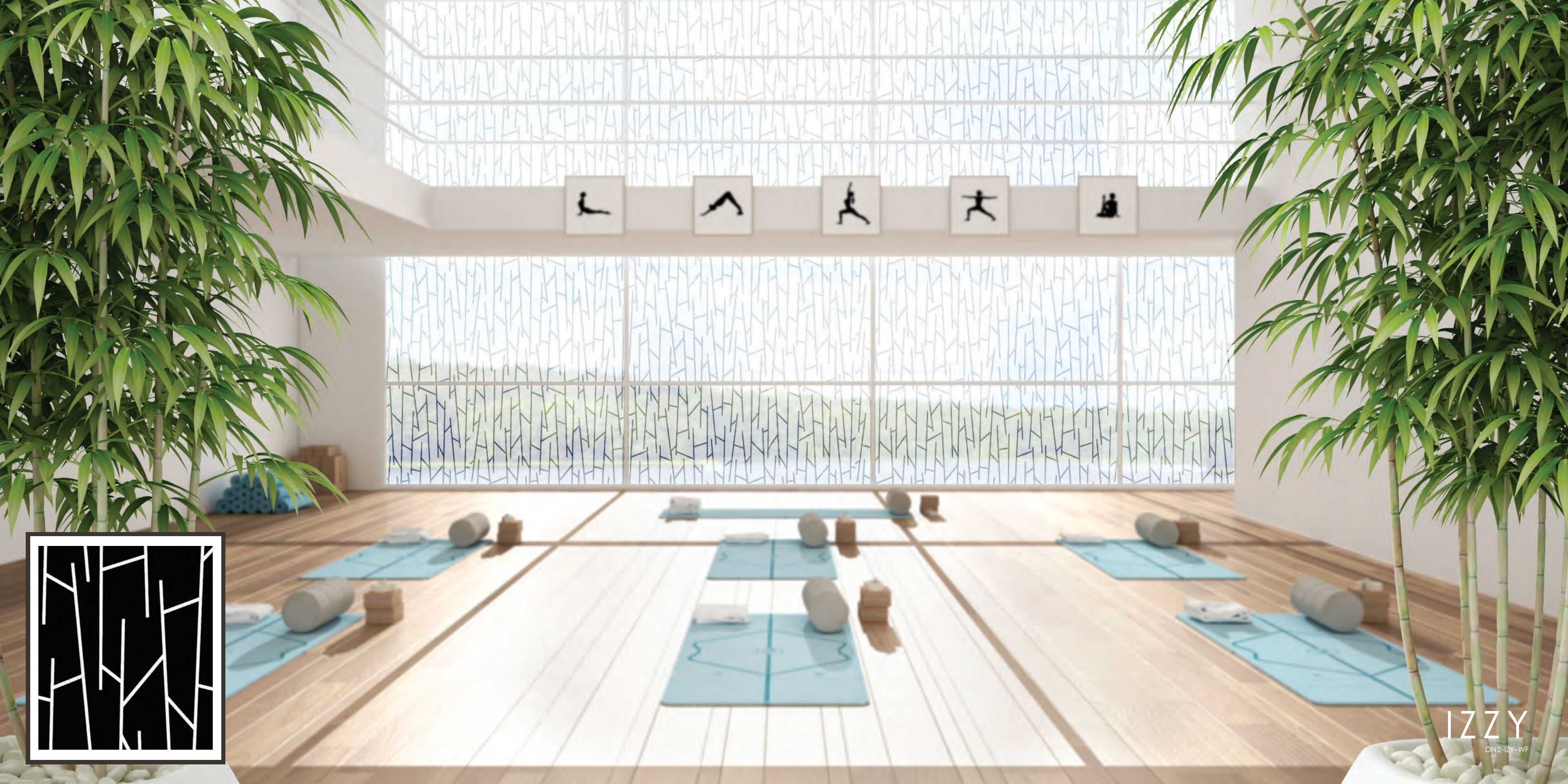



DWELL

DIGITAL PRINTING

When the barriers between imagination and what can actually be executed go away, true creativity happens. With DeNovo Wall Digital Imaging, your wallcovering possibilities are no longer restricted by scale, hue, or a limited pattern library.

At DeNovo Wall Digital Imaging, we use our digital surfacing technology to unleash your creative inspirations. Design without boundaries!

Be inspired with
DeNovo Imaging

de
nōvō[®] WALL | DIGITAL
IMAGING

We proudly donate a percentage of sales proceeds to organizations that support preservation and habitat restoration of endangered wildlife around the world.

Contact Customer Service at Surface Materials for sampling and pricing.

PALAGIO



pal 201

GIGI



ggi 201

pal 202



pal 203



pal 204



pal 205



ggi 202



ggi 203



LUNA



OCEANA



lun 201

lun 202

lun 203

oce 202

oce 203

oce 201

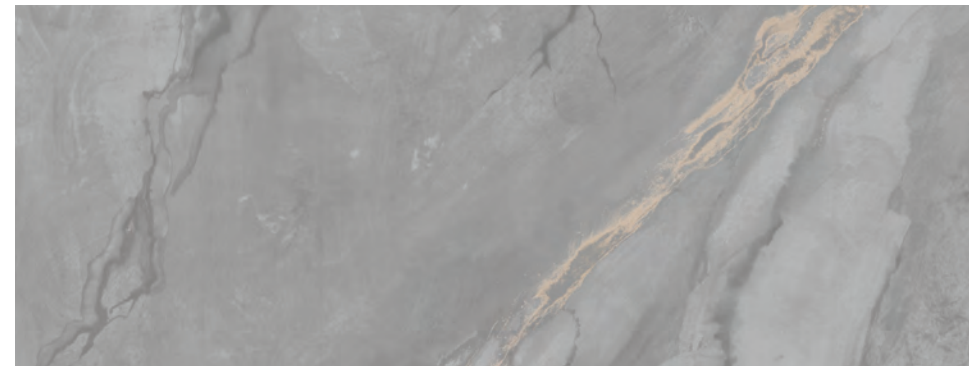
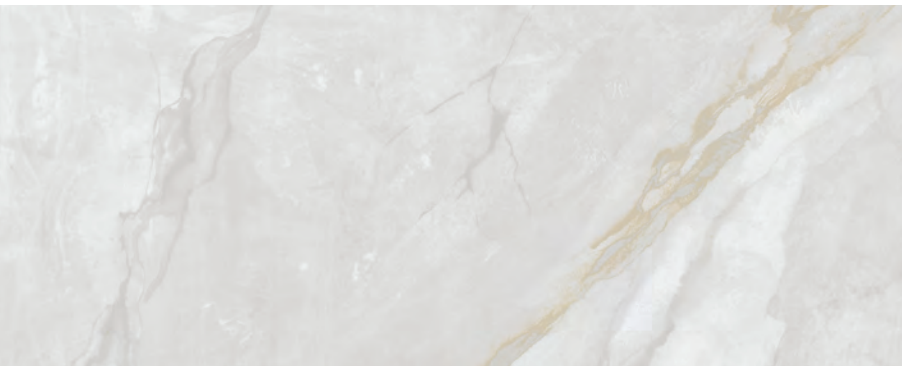

KYOTO



kyo 201

kyo 202

kyo 203

kyo 204



WORLD TOUR



wtr 202

wtr 203

wtr 201

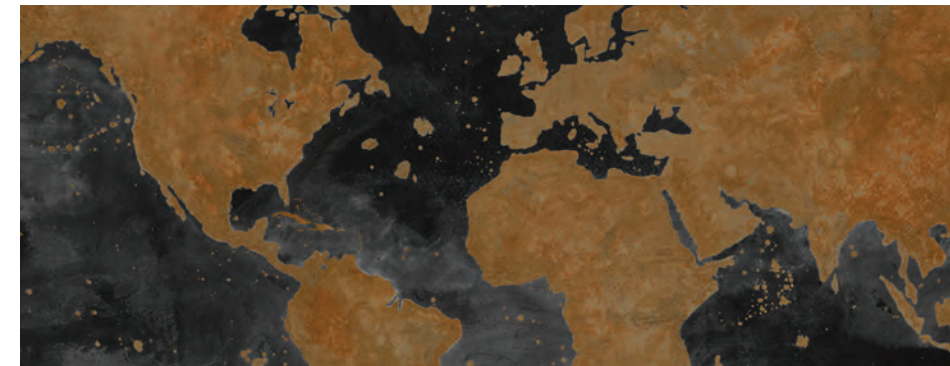



TECOVAS

EMPIRE

tec 201

tec 202

tec 203

tec 204

emp 202

emp 203

emp 204

emp 201

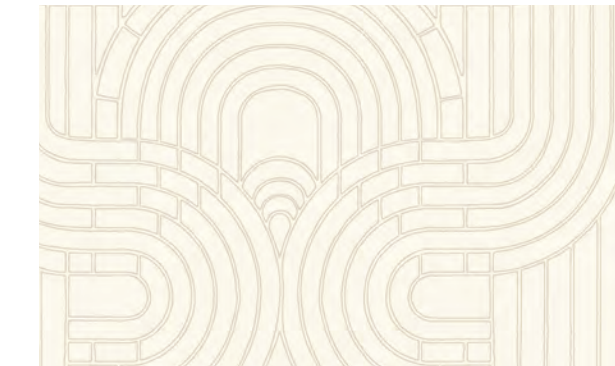
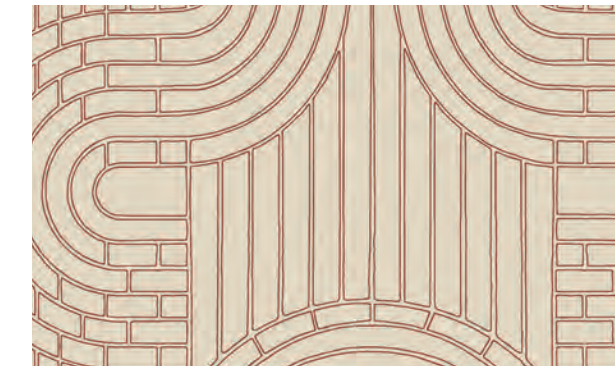
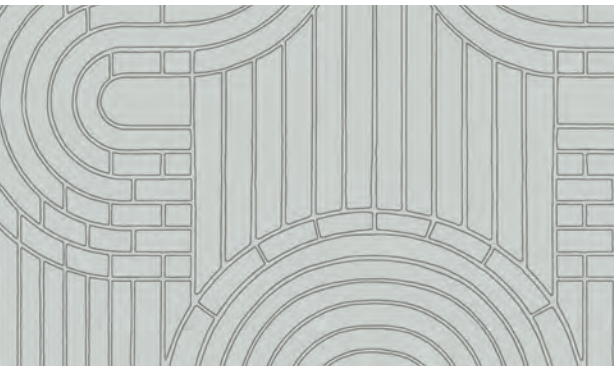
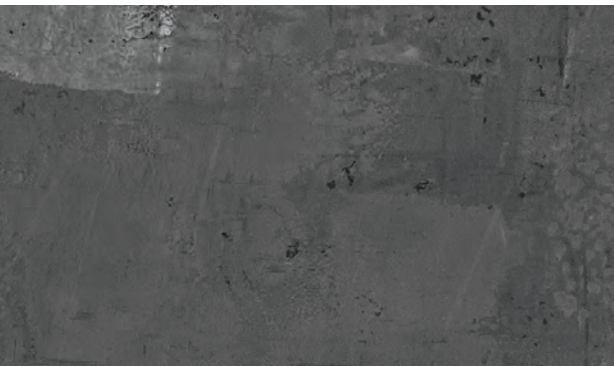

CRESCENT



cre 202



cre 203

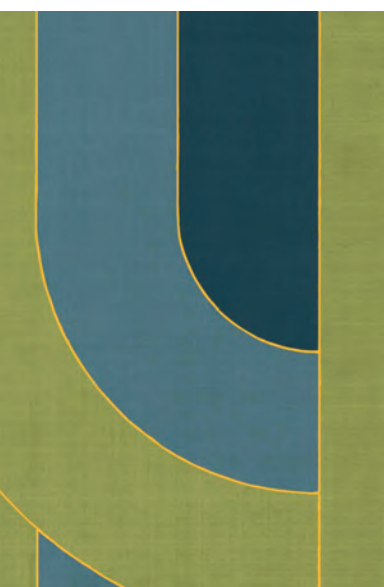

cre 204



cre 201

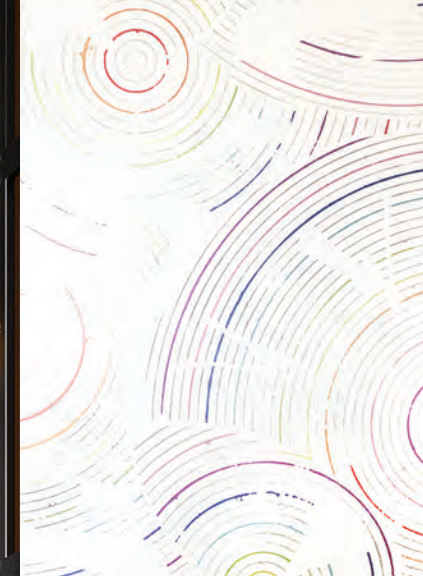

sit 202



sit 203



sit 204

SPIN IT



sit 201

FRACTURED



fra 201

fra 202

fra 203

fra 204



ONYX



onx 202

onx 203

onx 204

onx 205

onx 201

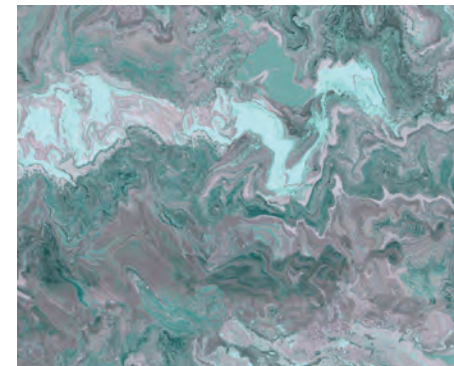
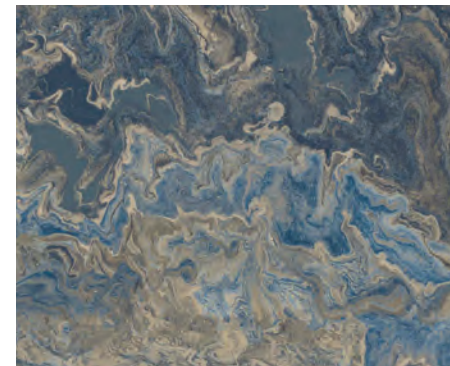
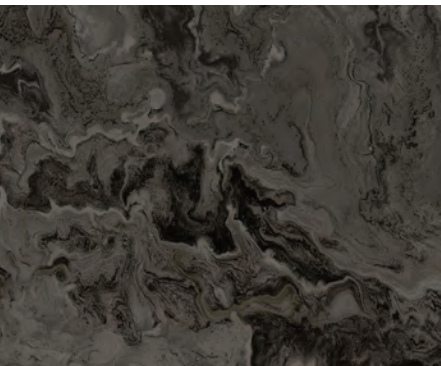

LANAI



ZEPHYR



lai 201

lai 202

lai 203

lai 204

lai 205

zep 202

zep 203

zep 201

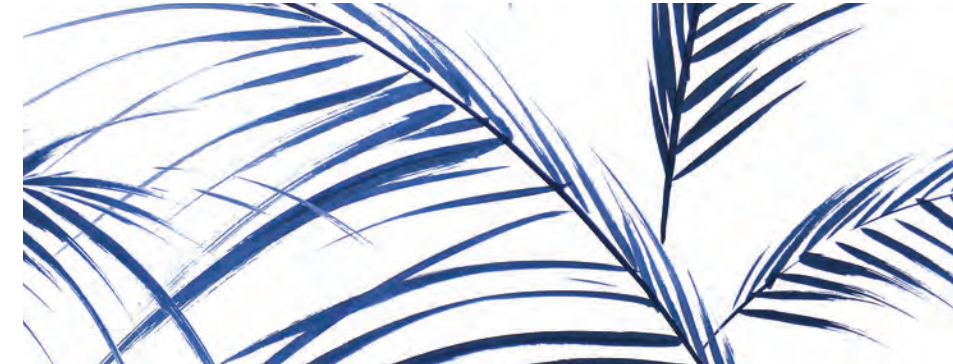

DWELL

HIGH GROVE



dwl 201

dwl 202

dwl 203

hgr 202

hgr 203

hgr 204

hgr 201





GIGI



All DeNovo Wall wallcoverings may be used as digital imaging substrates.

For example... Our Gigi design featured here is digitally printed on our Marteau pattern.

Window films, wood veneers and reflective surfaces such as Mylar can all be utilized as creative digital imaging surfaces.

i i i žgdŠ UW_ S fWdŠ ŗJa_
&&" ŽŠ&* Ž' ""
Ugefa_ WđWh[UWđ egdŠ UW_ S fWdŠ ŗJa_



DN2-MTU-16 Golden Touch



TRURO



VERANO



KISO

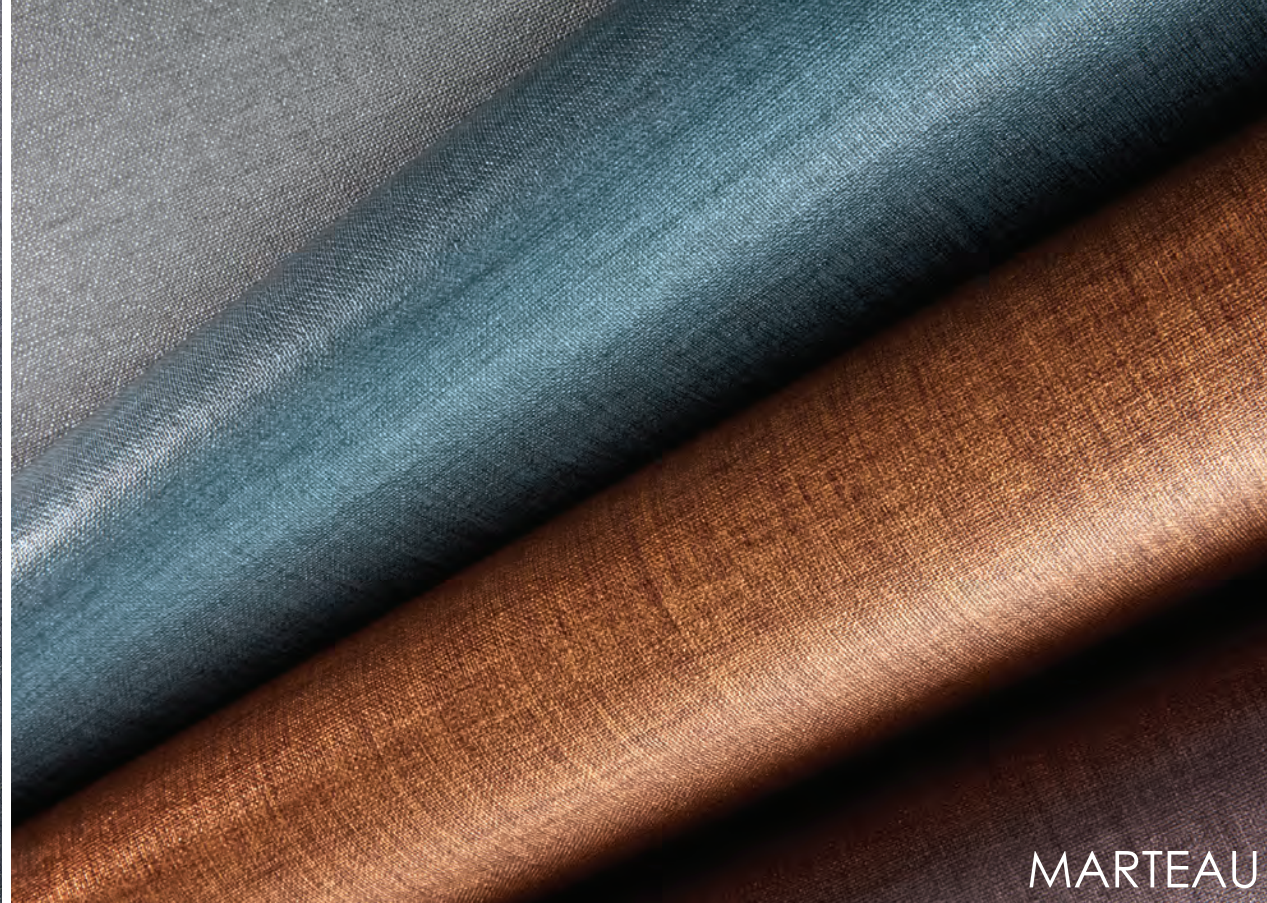

MARTEAU

Digital background inspiration can be

found all throughout our DeNovo Wall collection.



WINTER SKY



CANYON LINEN

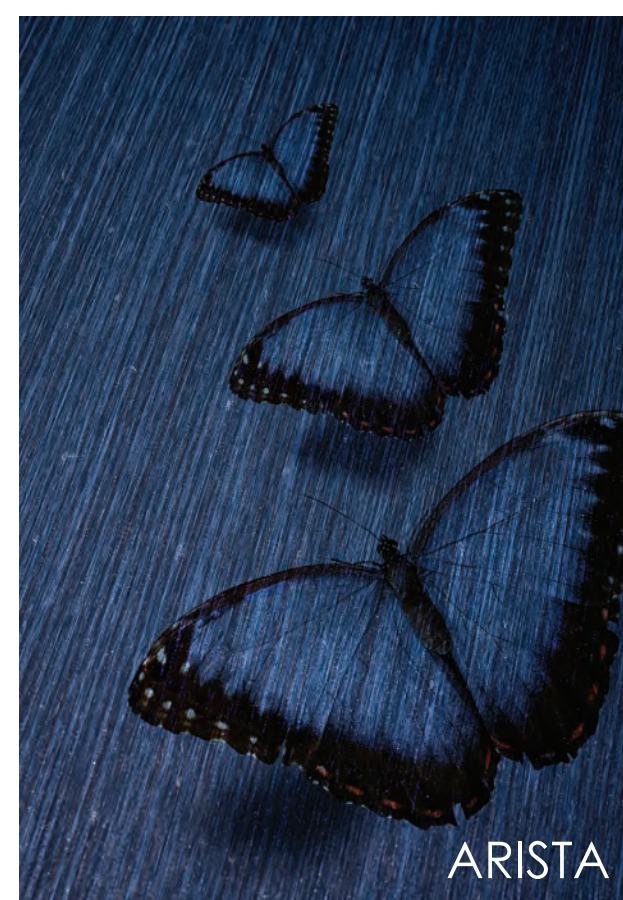

ARISTA



Pawleys Island

Distributed By:



surfacematerials
The ultimate in interior finish products.

(440) 248-0000

6655 parkland boulevard
solon, ohio 44139
(440) 519-1950 fax
www.surfacematerials.com



de
nōvō[®] WALL



surface materials

The ultimate in interior finish products.

(440) 248-0000

6655 parkland boulevard
solon, ohio 44139
(440) 519-1950 fax
www.surfacematerials.com